

# **Warringah Pittwater Bush Fire Management Committee**

## **Bush Fire Risk Management Plan**

Table of Contents

<b>Glossary</b>	<b>6</b>
<b>Chapter 1. Introduction</b>	<b>8</b>
<b>1.1 Background</b>	<b>8</b>
<b>1.2 Aim and Objectives</b>	<b>8</b>
<b>1.3 Description of the Warringah Pittwater BFMC Area</b>	<b>9</b>
1.3.1 Location and land tenure	9
1.3.2 Climate and bush fire season	9
1.3.3 Population and demographic information	9
1.3.4 History of bush fire frequency and ignition cause	9
<b>Chapter 2. Identifying and Assessing the Bush Fire Risk</b>	<b>10</b>
<b>2.1 Process</b>	<b>10</b>
<b>2.2 Communication and Consultation</b>	<b>10</b>
<b>2.3 Identifying the Bush Fire Risk</b>	<b>11</b>
2.3.1 Assets	11
2.3.2 Assessing the Bush Fire Risk - Consequence	12
2.3.3 Assessing the Bush Fire Risk - Likelihood	13
2.3.4 Identifying the level of risk	13
2.3.5 Evaluating the Bush Fire Risk	13
2.3.6 Prioritising Treatments	13
2.3.7 Risk Acceptability	13
<b>Chapter 3. Treating the Risk</b>	<b>15</b>
<b>3.1 Bush Fire Management Zones</b>	<b>15</b>
<b>3.2 BFMC Wide Treatments</b>	<b>17</b>
<b>3.3 Asset Specific Treatments</b>	<b>19</b>
<b>3.4 Fire Thresholds</b>	<b>20</b>
<b>3.5 Annual Works Programs</b>	<b>20</b>
<b>3.6 Implementation</b>	<b>20</b>
<b>Chapter 4. Performance Monitoring and Reviewing</b>	<b>21</b>
<b>4.1 Review</b>	<b>21</b>
<b>4.2 Monitoring</b>	<b>21</b>
<b>4.3 Reporting</b>	<b>21</b>
<b>4.4 Performance Measurements</b>	<b>21</b>
<b>Appendix 1 Community Participation Strategy</b>	<b>22</b>
<b>Appendix 2 Asset Register</b>	<b>25</b>
<b>Appendix 3 Treatment Register</b>	<i>Error! Bookmark not defined.</i>
<b>Appendix 4 Maps 1 - 4</b>	<b>185</b>

## **List of Tables**

<i>Table 1.1 Land Tenure</i>	<i>9</i>
<i>Table 3.1 Bush Fire Management Zones: Purpose, objectives and characteristics</i>	<i>16</i>
<i>Table 3.2 Asset specific treatments used in the Warringah Pittwater BFMC area</i>	<i>19</i>
<i>Table 3.3 Fire Thresholds for Vegetation Categories</i>	<i>20</i>

## **List of Figures**

<i>Figure 2.1 Overview of the risk assessment process .....</i>	<i>10</i>
---	-----------

## **Authorisation**

In accordance with Part 3 Division 4 of the Rural Fires Act 1997, this Draft Plan has been prepared by the Warringah Pittwater Bush Fire Management Committee and has been endorsed at the BFMC meeting on <date> for submission to the Bush Fire Coordinating Committee.

## **Recommended**

Councillor Ian White - Chairperson  
Warringah Pittwater Bush Fire Management Committee

## **Approved**

On behalf of the  
NSW Bush Fire Coordinating Committee

## **Amendment List**

<b>Amendment</b>		<b>Entered</b>	
<b>Number</b>	<b>Date</b>	<b>Signature</b>	<b>Date</b>

## Glossary

**Assets:** anything valued by the community which includes houses, crops, heritage buildings and places, infrastructure, the environment, businesses, and forests, that may be at risk from bush fire.

**Bush Fire:** a general term used to describe fire in vegetation, includes grass fire.

**Bush Fire Hazard:** the potential severity of a bush fire, which is determined by fuel load, fuel arrangement and topography under a given climatic condition.

**Bush Fire Risk:** the chance of a bush fire igniting, spreading and causing damage to the community or the assets they value.

**Bush Fire Risk Management:** a systematic process that provides a range of treatments which contribute to the well being of communities and the environment, which suffer the adverse effects of wildfire/bush fire.

**Bush Fire Threat:** potential bush fire exposure of an asset due to the proximity and type of a hazard and the slope on which the hazard is situated.

**Consequence:** outcome or impact of a bush fire event.

**Fire Fighting Authorities:** the NSW Rural Fire Service, NSW Fire Brigades, the National Parks and Wildlife Service and Forests NSW.

**Likelihood:** the chance of a bush fire igniting and spreading.

**Major Bush Fire:** A bush fire which requires the attendance of multiple brigades, or causes damage to property or injury to one or more persons.

**Display area:** geographic area determined by the Bush Fire Management Committee which is used to provide a suitable area and scale for community participation and mapping display purposes.

**Recovery costs:** the capacity of an asset to recover from the impacts of a bush fire.

**Risk Acceptance:** an informed decision to accept the consequences and the likelihood of a particular risk.

**Risk Analysis:** a systematic process to understand the nature of and to deduce the level of risk.

**Risk Assessment:** the overall process of risk identification, risk analysis and risk evaluation.

**Risk Identification:** the process of determining what, where, when, why, and how something could happen.

**Risk Treatment:** the process of selection and implementation of measures to modify risk.

**Vulnerability:** the susceptibility of an asset to the impacts of bush fire.

## Chapter 1. Introduction

### 1.1 Background

Under the *Rural Fires Act 1997* the Bush Fire Coordinating Committee (BFCC) must constitute a Bush Fire Management Committee (BFMC) for each area in the State, which is subject to the risk of bush fires. Each BFMC is required to prepare and submit to the BFCC a draft Bush Fire Risk Management Plan (BFRMP).

A BFRMP is a strategic document that identifies community assets at risk and sets out a five-year program of coordinated multi-agency treatments to reduce the risk of bush fire to the assets. Treatments may include such things as hazard reduction burning, grazing, community education, fire trail maintenance and establishing community fireguard groups.

Annual programs to implement the treatments identified in this plan will be undertaken by the relevant land managers and fire fighting authorities.

In exercising its functions under the *Rural Fires Act 1997*, including the preparation of a draft bush fire risk management plan, the Warringah Pittwater BFMC is required to have regard to the principles of ecologically sustainable development (ESD).

This document and the accompanying maps together form the BFRMP for the Warringah Pittwater BFMC area.

This BFRMP has been prepared by the Warringah Pittwater BFMC and covers both public and private lands. This BFRMP must be reviewed and updated within each successive five-year period from the constitution of the BFMC.

The BFCC recognises that climate change has the potential to increase bush fire risk. The risk assessment process applied in this BFRMP is based on current climatic conditions. The BFCC will monitor information on climate change and will modify the process when necessary.

### 1.2 Aim and Objectives

The **aim** of this BFRMP is to minimise the risk of adverse impact of bush fires on life, property and the environment.

The **objectives** of this BFRMP are to:

- reduce the number of human-induced bush fire ignitions that cause damage to life, property and the environment;
- manage fuel to reduce the rate of spread and intensity of bush fires, while minimising environmental/ecological impacts;
- reduce the community's vulnerability to bush fires by improving its preparedness; and
- effectively contain fires with a potential to cause damage to life, property and the environment.



### **1.3 Description of the Warringah Pittwater BFMC Area**

#### **1.3.1 Location and land tenure**

The *Warringah Pittwater* BFMC area is located in Northern Beaches Area of Sydney New South Wales and includes the Local Government Areas of Warringah and Pittwater.

The area covered by the Warringah Pittwater BFMC 27,456 hectares and includes the land tenures outlined in Table 1.1.

Land Manager*	% of BFMC area
National Parks & Wildlife Service	40
Department of Lands	5
Local Government	16
Private	35
All other	4

**Table 1.1 Land Tenure**

#### **1.3.2 Climate and bush fire season**

The typical / average climate in the Warringah Pittwater BFMC area is for uniform rainfall throughout the year, although higher rainfall can be experienced in the months of February to March and the bush fire season generally runs from October to March.

Prevailing weather conditions associated with the bush fire season in the Warringah Pittwater BFMC area are North-westerly winds accompanied by high daytime temperatures and low relative humidity.

#### **1.3.3 Population and demographic information**

The population of the Warringah Pittwater BFMC area is approximately 201,000. The major population centres are *in the eastern and southern areas of the LGAs*.

#### **1.3.4 History of bush fire frequency and ignition cause**

The *Warringah Pittwater* BFMC area has on average 48 bush fires per year, of which 7 to 5 years on average can be considered to be major fires.

The main sources of ignition in the Warringah Pittwater BFMC area are of a suspicious nature.

## Chapter 2. Identifying and Assessing the Bush Fire Risk

### 2.1 Process

The Australia/New Zealand Standard *AS/NZS 4360: 2004 Risk Management* was used as the basis for the risk assessment process. See Figure 2.1 for the steps involved. For a detailed description of the process undertaken see the Bush Fire Risk Management Planning Guidelines for Bush Fire Management Committees on the RFS website: [www.rfs.nsw.gov.au](http://www.rfs.nsw.gov.au).

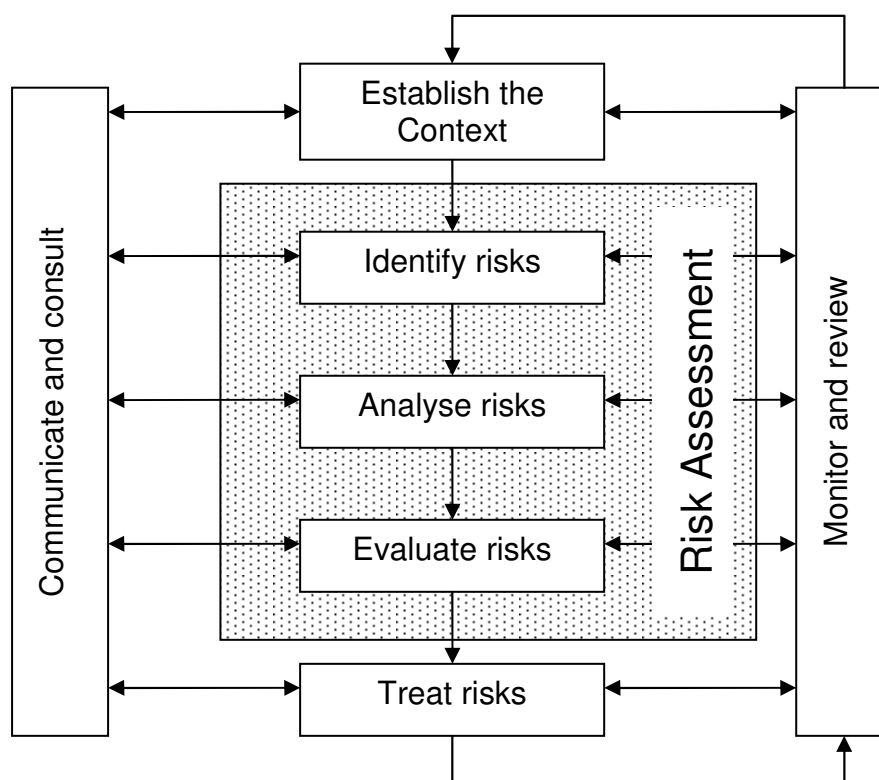

Figure 2.1 Overview of the risk assessment process

### 2.2 Communication and Consultation

Community participation is an integral part of risk management. The Community Participation Strategy involved developing and implementing a process to address the needs, issues and concerns of stakeholders within the BFMC area in regards to the BFRMP. See Appendix 1 for the Community Participation Strategy used by the Warringah Pittwater BFMC in preparing this BFRMP.

## ***2.3 Identifying the Bush Fire Risk***

Identifying the level of bush fire risk firstly involved identifying important community assets considered to be at risk from bush fire in the Warringah Pittwater BFMC area, and then assessing the likelihood and consequence ratings.

### **2.3.1 Assets**

BFMC members and the community, including RFS volunteers, identified assets within the Warringah Pittwater BFMC that they believed were at risk of bush fire.

The assets were divided into four asset types:

#### **Human settlement**

- Residential areas including urban bushland interface areas and rural properties;
- Special Fire Protection areas including schools, hospitals, nursing homes, and tourist facilities; and
- Other human settlement areas including commercial and industrial areas where distinct from major towns.

#### **Economic**

- Agricultural; e.g. major silos, regional saleyards, cropping/grazing land;
- Commercial/industrial e.g. major industries, waste treatment plants, sawmills;
- Infrastructure e.g. large power lines, gas and oil pipelines, railway lines, electricity substations, communication facilities;
- Tourist and recreational e.g. tourist sites and facilities, resorts, retreats;
- Mines;
- Commercial forests e.g. pine plantations, eucalypt plantations and commercial native forests; and
- Drinking water catchments.

#### **Environmental**

- Threatened species, populations and ecological communities and Ramsar wetlands;
- Locally important species and ecological communities, such as species and ecological communities especially sensitive to fire.

## **Cultural**

- Aboriginal significance – Aboriginal places and items of significance;
- Non-indigenous heritage – places and items arising from the early occupation of NSW by European or other non-indigenous settlers; and
- Other cultural assets – community halls, clubs and recreational facilities.

See Appendix 2 for the full list of assets identified in the Warringah Pittwater BFMC area. See Maps 1-4 for the location of assets to be treated under this BFRMP.

### **2.3.2 Assessing the Bush Fire Risk - Consequence**

Once the assets were identified, the consequence of a bush fire impacting on these assets was assessed.

See Appendix 2 for the consequence ratings assigned to each asset identified in the Warringah Pittwater BFMC area.

The different asset types had different assessment processes used to determine the consequence. These processes are identified below.

#### **Human settlement**

A potential fire behaviour model using vegetation type, slope and separation distance was used to produce a threat rating for human settlement assets. The vulnerability of the asset to a bush fire was also assessed and a rating assigned. These ratings were then used to assess the consequence of a bush fire impacting upon a human settlement asset.

Special Fire Protection (SFP) assets were considered inherently more vulnerable to bush fire due to mobility capacity, knowledge or other issues relating to their inhabitants, (e.g. the elderly, infirm, children or tourists) and therefore stricter requirements for vulnerability assessment and rating were applied.

#### **Economic**

The level of economic impact e.g. local, regional or state, as well as the economic recovery costs (how long and complicated a financial recovery will be) of the asset were identified. These ratings were used to assess the consequence of a bush fire impacting upon an economic asset.

#### **Environmental**

Environmental assets with known minimum fire threshold were assessed to determine if they were at risk of a bush fire within the 5 year life of the BFRMP using fire history. Those environmental assets which were within or above the fire threshold were not assessed in the BFRMP, as the negative impact of a fire within the 5 year period was determined as being low and may even be of benefit to the asset and surrounding habitat.

The vulnerability of an environmental asset was determined by its conservation status and its geographic extent (distribution across the landscape). Vulnerability and potential impact of bush fire were used to assess the consequence of a bush fire impacting upon an environmental asset.

### **Cultural**

For non-indigenous historical, Aboriginal and other cultural assets a potential fire behaviour model using fuel load, slope and proximity was used to produce a threat rating. The physical vulnerability of the asset to a bush fire was also assessed. These ratings were then used to assess the consequence of a bush fire impacting upon a cultural asset.

### **2.3.3 Assessing the Bush Fire Risk - Likelihood**

For all asset types the likelihood of a bush fire occurring was assessed. This involves considering fire history, including ignition cause and patterns, known fire paths, access, containment potential and potential fire run (size of the vegetated area). See Appendix 2 for the likelihood ratings assigned to each asset identified in the Warringah Pittwater BFMC area.

### **2.3.4 Identifying the level of risk**

The consequence and likelihood ratings were then used to identify the level of risk. See Appendix 2 for the risk ratings assigned to each asset identified in the Warringah Pittwater BFMC area.

### **2.3.5 Evaluating the Bush Fire Risk**

Once the risk ratings for each asset were identified, they were evaluated to:

- a) confirm that risk levels identified in the risk analysis process are appropriate and reflect the relative seriousness of the bush fire risk;
- b) identify which assets require treatments; and
- c) identify treatment priorities.

### **2.3.6 Prioritising Treatments**

No organisation has limitless resources to deal with adverse risk. It is therefore necessary to define priorities. The bush fire risk ratings determined were used to prioritise the risk treatments, i.e. areas of extreme risk were considered first for treatment, then very high, then high then medium then low.

### **2.3.7 Risk Acceptability**

Risks below a certain level were assessed as not requiring treatment within the life of this plan. This is due to a combination of risk priority and capacity to undertake the works.

Within the Warringah Pittwater BFMC area the level of acceptability is medium. Areas of medium or low risk are likely to be managed by routine procedures and so do not require a specific application of resources.

The Warringah Pittwater BFMC has accepted that there will be extreme and very high risk to some cultural and environmental assets. The Warringah Pittwater BFMC will not be applying specific treatments to these assets as they may not be appropriate or may have the potential to damage the asset. However, the protection and management of these assets will be taken into account during the planning of treatments for the area. The BFMC wide treatments, in addition to scheduled treatments such as prescribed burns and fire trail maintenance, are likely to contribute toward the reduction of risk to these assets.

## Chapter 3. Treating the Risk

### ***3.1 Bush Fire Management Zones***

Bush Fire Management Zones were identified within the Warringah Pittwater BFMC area and mapped (see maps 1-4). These zones identify the fire management intent for a specific area. See Table 3.1 for descriptions of the zones and their purposes. The two categories of Bush Fire Management Zones are:

- Asset Protection Zone (APZ);
- Strategic Fire Advantage Zone (SFAZ);
- Land Management Zone (LMZ); and
- Fire Exclusion Zone (FEZ).

Zone	Purpose	Suppression Objective(s)	Zone characteristics
<b>Asset Protection Zone</b>	To protect human life, property and highly valued public assets and values.	To enable the safe use of <b>Direct Attack</b> suppression strategies within the zone.  To minimise bush fire impacts on undefended assets.	As per RFS document <i>Standards for Asset Protection Zones</i> .
<b>Strategic Fire Advantage Zone</b>	To provide strategic areas of fire protection advantage which will reduce the speed and intensity of bush fires, and reduce the potential for spot fire development;  To aid containment of wildfires to existing management boundaries.	To improve the likelihood and safe use of:  <b>Parallel Attack</b> suppression strategies within the zone. and/or <b>Indirect Attack</b> (back burning) in high to very high fire weather conditions within the zone.  To reduce the likelihood of: Crown fire development within the zone. and/or Spot fire ignition potential from the zone  .	Zone width related to suppression objectives and dependant upon: <ul style="list-style-type: none"> <li>• Topography</li> <li>• Aspect</li> <li>• Spotting propensity</li> <li>• Location of adjacent firebreaks</li> <li>• Mosaic pattern of treatment</li> </ul> Assess Overall Fuel Hazard (OFH) once vegetation communities reach minimum fire thresholds within this plan.  Management practices should aim to achieve mosaic fuel reduction patterns so that the majority of the SFAZ has an OFH of less than high.
<b>Land Management Zone</b>	To meet relevant land management objectives in areas where APZs or SFAZs are not appropriate.	As per the land management and fire protection objectives of the responsible land management agency.  To reduce the likelihood of spread of fires.  To undertake mosaic burning	As appropriate to achieve land management e.g. heritage and/or fire protection e.g. broad scale mosaic burning objectives.
<b>Fire Exclusion Zone</b>	To exclude bush fires.	N/A	Variable dependant on size of fire sensitive area requiring protection.

**Table 3.1 Bush Fire Management Zones: Purpose, objectives and characteristics**

NB: OFH refers the Overall Fuel Hazard Guide as described in the document published by (Dept. of Sustainability and Environment 3<sup>rd</sup> ed. 1999 & NPWS version); State-wide procedures for assessment of fuel hazard will be developed in conjunction with the BFCC.

**Note:** All areas that are not mapped or described as APZs or SFAZs are considered as LMZs.



### 3.2 BFMC Wide Treatments

BFMC wide treatments are activities which reduce the overall bush fire risk within the BFMC area and are undertaken on an ongoing basis as part of normal business. These treatments are not linked to specific assets in the BFRMP, rather they are applied across all or part of the BFMC area as designated by legislation or agency policy. BFMC wide treatments include the following:

- **Reviewing the bush fire prone land map**

These maps identify bush fire prone land and are used to trigger whether a development application is assessed using *Planning for Bush Fire Protection*<sup>1</sup>.

- **Ensuring developments in bush fire prone land comply with *Planning for Bush Fire Protection***

This assessment process requires new applications for development to include bush fire protection measures.

- **Using the Local Environment Plan/s (LEPs) to control developments in areas with a bush fire risk**

LEPs can be used to exclude development in extreme bush fire risk areas or where bush fire protection measures cannot be incorporated.

- **Varying the standard bush fire danger period as required**

In years where the weather is particularly adverse the bush fire danger period may be brought in early or extended. This is assessed every year by the BFMC.

- **Requiring permits during the bush fire danger period**

In the bush fire danger period a fire safety permit is required to light a fire in the open. Permits specify conditions such as fire fighting equipment that must be on site, or restrict burns based on weather conditions.

- **Prosecution of offenders in relation to deliberate ignition**

Under the *Rural Fires Act 1997* persons may be prosecuted for breaching the conditions on a fire permit, lighting a fire during a Total Fire Ban, allowing fire to escape their property, or other breaches of the Act. In addition the member agencies of the BFMC will co-operate with the NSW Police in relation to the prosecution of arsonists under the Crimes Act 1900

- **Investigation of bush fire cause**

All bush fires which do not have a known cause are investigated to identify how they started.

- **Normal fire suppression activities**

Responding to bush fire is a normal business activity for the fire fighting authorities.

---

<sup>1</sup> NSW Rural Fire Service 2006 *Planning for Bush Fire Protection: A guide for councils, planners, fire authorities and developers*.

- **Assessing and managing compliance with strategic fire fighting resource allocation provisions**

Strategic fire fighting resource allocation provisions is the process used to identify the number of stations, brigades and appliances required in an area, and consider members, training, assets and hazards.

- **Preparation of a S52 Operations Coordination Plan**

The Operations Coordination Plan is prepared biannually and sets out how coordinated fire fighting will occur. It includes specific operational restrictions on fire fighting techniques in certain areas, where fires will be managed from, and how agencies involved can communicate during operations.

- **Fire Management Plans or Plans of Management**

Some land management agencies have developed fire management plans or plans of management with specific fire or fuel management strategies, for example fire management plans for Council Reserves or National Parks in the BFMC area. These publicly exhibited plans form the basis for operational fire planning on public parks, reserves and forests.

- **Bush Fire Hazard Complaints**

If someone is concerned about possible bush fire hazards on a neighbouring property or any other land, then this can be reported to the RFS Commissioner or their local RFS Fire Control Centre. The complaint will be investigated and may result in a notice being issued to the landowner or manager to reduce the hazard.

- **Distribution of Bush Fire Safety Pamphlets**

During the life of this plan Warringah and Pittwater Council will distribute Bush Fire Safety Pamphlets with the rate notice to all rate payers.

- **Weed control and Mowing of Reserves**

As part of scheduled Council works programs Warringah and Pittwater Councils undertake both weed control and mowing on Council Reserves that assist in the maintenance of asset protect zones.

- **Environmental & Cultural Assets**

Where there are several references to environmental and cultural assets in Appendix 2 there are no specific treatments identified. The effects of bush fire directly on these assets are minimal and there may be a greater impacted if asset protection works are undertaken or the location highlighted.

### **3.3 Asset Specific Treatments**

There are four broad strategy groups available to treat the bush fire risk to assets identified in the BFRMP.

The types of asset specific treatments in each strategy group used in the Warringah Pittwater BFMC area are listed below. A full list of the treatment strategies in the Warringah Pittwater BFMC area are in Appendix 3.

<b>Strategy</b>	<b>Targeted treatments used in the Warringah Pittwater BFMC area</b>
Ignition Management	Inspect and maintain near powerlines Undertake patrols in high visitation areas during total fire bans Closure of areas when total fire ban is declared
Hazard Reduction	Develop and implement BFMC HR burning program Inspect APZ and maintain as required
Community Education	Implement community education program Install and maintain community notice boards Implement and maintain Community Fire Unit program
Preparedness	Inspect and maintain fire trail register Inspect and maintain water hydrants

**Table 3.2 Asset specific treatments used in the Warringah Pittwater BFMC area**

### 3.4 Fire Thresholds

The vegetation in the Warringah Pittwater BFMC area was classified into fire threshold categories (Table 3.3\*).

=

Vegetation formation	Minimum SFAZ Threshold	Minimum LMZ Threshold	Maximum Threshold	Notes
Rainforest	NA	NA	NA	Fire should be avoided.
Wet Sclerophyll forest (shrubby subformation)	25	30	60	Crown fires should be avoided in the lower end of the interval range.
Wet Sclerophyll forest (grassy subformation)	10	15	50	Crown fires should be avoided in the lower end of the interval range.
Grassland	2	3	10	Occasional intervals greater than 7 years should be included in coastal areas. There was insufficient data to give a maximum interval; available evidence indicates maximum intervals should be approximately 10 years.
Dry sclerophyll forest (shrub/grass subformation)	5	8	50	Occasional intervals greater than 25 years may be desirable.
Dry sclerophyll forest (shrub subformation)	7	10	30	Occasional intervals greater than 25 years may be desirable.
Heathlands	7	10	30	Occasional intervals greater than 20 years may be desirable.
Freshwater wetlands	6	10	35	Occasional intervals greater than 30 years may be desirable.
Forested wetlands	7	10	35	Some intervals greater than 20 years may be desirable.
Saline wetlands	NA	NA	NA	Fire should be avoided.

**Table 3.3 Fire Thresholds for Vegetation Categories**

### 3.5 Annual Works Programs

The land management agencies and fire fighting authorities responsible for implementing the treatments identified in this plan will include those treatments in their annual works programs detailing how, when, and where the required activities will be undertaken.

### 3.6 Implementation

When the treatments identified in this BFRMP are implemented there are a number of issues that need to be considered by the responsible agency including environmental assessments and approvals, smoke management and prescribed burn plans.

## **Chapter 4. Performance Monitoring and Reviewing**

### **4.1 Review**

This BFRMP must be reviewed and updated within each successive five-year period from the constitution of the BFMC. The Warringah Pittwater BFMC will also review this plan as necessary to account for any changes in context or risk. This may be triggered by a range of circumstances, including but not limited to:

- changes to the BFMC area, organisational responsibilities or legislation;
- changes to the bush fire risk in the area; or
- following a major fire event.

### **4.2 Monitoring**

The BFMC is required to monitor progress towards the completion of treatment works listed in the BFRMP, and the timeliness of the works.

### **4.3 Reporting**

The BFMC is required to report annually to the BFCC on its progress in implementing the bush fire risk management activities identified in this plan.

### **4.4 Performance Measurements**

State wide performance measurements which are linked to the BFRMP have been identified by the BFCC. All BFMCs must use these to monitor and report on their success in reducing the bush fire risk in their BFMC area.

## **Appendices**

# **Appendix 1 - Community Participation Strategy**

## Appendix 1 - Warringah Pittwater BFMC Community Participation Strategy

<b>Date</b>	<b>Method of communication</b>	<b>Method of notification</b>	<b>Target Audience</b>	<b>Agency/ies responsible / attending</b>
7 <sup>th</sup> July 2009	Brigade and Community meeting WHEN Beacon Hill	Station Meeting	MDA-B, MDA-C & MDA-D Brigade and community targeting Cromer, Beacon Hill, Oxford Falls, Frenchs Forest, Allambie Heights & Balgowlah Heights	RFS
9 <sup>th</sup> July 2009	Brigade and Community meeting WHEN Davidson	Station Meeting	MDA-B, MDA-C & MDA-D Brigade and Community targeting Cromer, Belrose, Frenchs Forest, Davidson, Forestville & Killarney Heights	RFS
10 <sup>th</sup> June 2009	Brigade and Community meeting WHEN Duffys Forest	Station Meeting	MDA-A & MDA-B Brigade and community targeting Duffy Forest & Terrey Hills	RFS
15 <sup>th</sup> June 2009	Brigade and Community meeting WHEN Belrose	Station Meeting	MDA-B & MDA-C Brigade and community targeting Belrose, Oxford Falls & Frenchs Forest	RFS
16 <sup>th</sup> June 2009	Brigade and Community meeting WHEN Terrey Hills	Station Meeting	MDA-A & MDA-B Brigade and community targeting Duffy Forest, Terrey Hills, Ingleside & Belrose	RFS
11 <sup>th</sup> July 2009	Brigade and Community meeting WHEN Ingleside (Tumble)	Station Meeting	MDA-A & MDA-B Brigade and community targeting Ingleside & Terrey Hills	RFS

## Appendix 1 - Warringah Pittwater BFMC Community Participation Strategy

<b>Date</b>	<b>Method of communication</b>	<b>Method of notification</b>	<b>Target Audience</b>	<b>Agency/ies responsible / attending</b>
27 <sup>th</sup> July 2009	Brigade and Community meeting WHEN Ingleside	Station Meeting	MDA-A & MDA-B Brigade and community targeting Ingleside, Bayview Heights, Church Point, Elanora Heights, Warriewood & North Narrabeen	RFS
5 <sup>th</sup> August 2009	Brigade and Community meeting WHEN Terrey Hills	Station Meeting	MDA-A & MDA-B Brigade and community targeting Ku-Ring-Gai National Park and remote communities	RFS
9 <sup>th</sup> August 2009	Brigade and Community meeting WHEN Cottage Point	Station Meeting	MDA-A Brigade and community targeting Cottage Point	RFS
10 <sup>th</sup> August 2009	Brigade and Community meeting WHEN Elvina Bay	Station Meeting	MDA-A Brigade and community targeting Morning Bay, Towlers Bay, Lovett Bay, Elvina Bay, McCarrs Creek & Pittwater	RFS
5 <sup>th</sup> November 2009	Community meeting 7pm - 9pm Narrabeen	Email interest groups / media release Manly Daily	LGA community meeting / bush fire risk and environment	RFS, Warringah Council, NPWS
31 <sup>st</sup> March 2010	Community meeting / workshop 6pm - 8pm Pittwater Council, Mona Vale	Email Council interest groups	MDA-A & MDA-B Community environmental groups and others	RFS, Pittwater Council
6 <sup>th</sup> April 2010	Councillor briefing 6pm - 7pm Warringah Council	Councillors agenda	MDA-B, MDA-C & MDA-D, Elected Councillors	RFS, Warringah Council
7 <sup>th</sup> April 2010	Community meeting / workshop 7pm - 9pm Warringah Council, Dee Why	Email Council interest groups / media release Manly Daily	MDA-B, MDA-C & MDA-D, Community environmental groups and others	RFS, Warringah Council



## **Appendix 2 - Asset Register**

## Appendix 2 - Asset Register

Priority	Map reference number	Asset type	Asset sub type	Asset name	Asset Location	LGA	Likelihood	Consequence	Risk
1A	0	Environment	Endangered	Environmental assets with catastrophic and major consequence		Pittwater	Almost certain	Catastrophic	Extreme
1A	1	Human Settlement	Residential	Terrey Hills Rural	Terrey Hills NSW	Warringah	Almost certain	Catastrophic	Extreme
1A	2	Human Settlement	Residential	Cottage Point Urban	Cottage Point Road Cottage Point NSW	Warringah	Almost certain	Catastrophic	Extreme
1A	3	Human Settlement	Residential	Ingleside Rural	Ingleside	Pittwater	Almost certain	Catastrophic	Extreme
1A	4	Human Settlement	Residential	Elanora Rural	Dendrobium Cr, Caladenia Cr Elanora Heights	Pittwater	Almost certain	Catastrophic	Extreme
1A	5	Human Settlement	Special Fire Protection	Mater Maria College	Forest Road Warriewood NSW	Pittwater	Almost certain	Catastrophic	Extreme
1A	6	Human Settlement	Special Fire Protection	Currawong Beach Resort	Currawong Beach	Pittwater	Almost certain	Catastrophic	Extreme

**Annex A to  
Bush Fire Coordinating Committee  
Policy No. 1/2008  
Bush Fire Risk Management**

Priority	Map reference number	Asset type	Asset sub type	Asset name	Asset Location	LGA	Likelihood	Consequence	Risk
1A	7	Human Settlement	Residential	Coasters Retreat	Coasters Retreat	Pittwater	Almost certain	Catastrophic	Extreme
1A	8	Human Settlement	Residential	Lovett Bay North/Towlers Bay/Morning Bay	West Pittwater Area	Pittwater	Almost certain	Catastrophic	Extreme
1A	9	Human Settlement	Residential	McCarrs Creek/Elvina/Lovett Bay South	Elvina / Lovett Bay West Pittwater	Pittwater	Almost certain	Catastrophic	Extreme
1A	10	Human Settlement	Residential	Scotland Island West	Scotland Island Pittwater	Pittwater	Almost certain	Catastrophic	Extreme
1A	11	Human Settlement	Special Fire Protection	RSL Retirement Village	Veterans Parade Collaroy Plateau NSW	Warringah	Almost certain	Catastrophic	Extreme
1A	12	Human Settlement	Residential	Killarney Heights Urban South	Ballyshannon Road Killarney Heights NSW	Warringah	Almost certain	Catastrophic	Extreme
1A	13	Human Settlement	Residential	Forestville Urban East	Cooks Street Forestville NSW	Warringah	Almost certain	Catastrophic	Extreme

**Annex A to  
Bush Fire Coordinating Committee  
Policy No. 1/2008  
Bush Fire Risk Management**

Priority	Map reference number	Asset type	Asset sub type	Asset name	Asset Location	LGA	Likelihood	Consequence	Risk
1A	14	Cultural	Aboriginal Significance	Cultural site 3		Pittwater	Almost certain	Catastrophic	Extreme
1A	15	Human Settlement	Residential	Belrose Rural	Morgan Road Belrose	Warringah	Almost certain	Catastrophic	Extreme
1A	16	Human Settlement	Residential	Davidson Urban North	Davidson	Warringah	Almost certain	Catastrophic	Extreme
1A	17	Human Settlement	Residential	Davidson Urban South	Davidson	Warringah	Almost certain	Catastrophic	Extreme
1A	18	Human Settlement	Residential	Duffys Forest Rural	Duffys Forest	Warringah	Almost certain	Catastrophic	Extreme
1A	19	Human Settlement	Residential	Terrey Hills North Urban	Terrey Hills NSW	Warringah	Almost certain	Catastrophic	Extreme
1A	20	Human Settlement	Residential	Mona Vale Road Rural (near St Ives Showground)	Mona Vale Road	Warringah	Almost certain	Catastrophic	Extreme

**Annex A to  
Bush Fire Coordinating Committee  
Policy No. 1/2008  
Bush Fire Risk Management**

Priority	Map reference number	Asset type	Asset sub type	Asset name	Asset Location	LGA	Likelihood	Consequence	Risk
1A	21	Human Settlement	Residential	Tumbledown Dick Valley Rural	Ingleside West	Warringah	Almost certain	Catastrophic	Extreme
1A	22	Human Settlement	Residential	Elanora Golf Course Urban	Elanora Heights	Pittwater	Almost certain	Catastrophic	Extreme
1A	23	Human Settlement	Residential	Killarney Heights Urban East	Athlone Cr Killarney Heights NSW	Warringah	Almost certain	Catastrophic	Extreme
1A	24	Human Settlement	Special Fire Protection	Cook Street Villages / Schools	Cook Street Forestville NSW	Pittwater	Almost certain	Catastrophic	Extreme
1A	25	Human Settlement	Residential	Forestville Park West Interface	Currie Road Forestville NSW	Warringah	Almost certain	Catastrophic	Extreme
1A	26	Human Settlement	Special Fire Protection	Northern Beaches Christian School	Echunga Road Terrey Hills	Warringah	Almost certain	Catastrophic	Extreme
1A	27	Human Settlement	Special Fire Protection	Willandra Bungalows Retirement Village	Little Willandra Road Cromer NSW	Warringah	Almost certain	Catastrophic	Extreme

**Annex A to  
Bush Fire Coordinating Committee  
Policy No. 1/2008  
Bush Fire Risk Management**

Priority	Map reference number	Asset type	Asset sub type	Asset name	Asset Location	LGA	Likelihood	Consequence	Risk
1A	28	Human Settlement	Special Fire Protection	The John Colet School	Wyatt Avenue Belrose NSW	Warringah	Almost certain	Catastrophic	Extreme
1A	29	Human Settlement	Special Fire Protection	Gleneon Retirement Village	Forest Way Belrose	Warringah	Almost certain	Catastrophic	Extreme
1A	30	Human Settlement	Residential	Forestville Urban North	Lady Davidson / Ferguson Roads Forestville	Warringah	Almost certain	Catastrophic	Extreme
1A	31	Human Settlement	Special Fire Protection	Minkara Retirement Village	Minkara Road Bayview NSW	Pittwater	Almost certain	Catastrophic	Extreme
1A	32	Human Settlement	Residential	Scotland Island East	Scotland Island Pittwater	Pittwater	Almost certain	Catastrophic	Extreme
1A	33	Human Settlement	Special Fire Protection	Sunny Field / Spastic Centre Allambie Heights North West	Aquatic/Allambie Drives Allambie Heights NSW	Warringah	Almost certain	Catastrophic	Extreme

**Annex A to  
Bush Fire Coordinating Committee  
Policy No. 1/2008  
Bush Fire Risk Management**

Priority	Map reference number	Asset type	Asset sub type	Asset name	Asset Location	LGA	Likelihood	Consequence	Risk
1A	34	Human Settlement	Residential	Church Point / Bayview Heights Urban	Church Point NSW	Pittwater	Almost certain	Catastrophic	Extreme
1A	35	Human Settlement	Special Fire Protection	Kinma School	Coolowie Road	Warringah	Almost certain	Catastrophic	Extreme
1B	36	Human Settlement	Residential	Bilgola Bends Escapement Urban	Bilgola Bends	Pittwater	Likely	Catastrophic	Extreme
1B	37	Human Settlement	Residential	Fitzpatrick Reserve Urban	Grace Ave Frenchs Forest NSW	Warringah	Likely	Catastrophic	Extreme
1B	38	Human Settlement	Residential	Forestville Urban South	Forestville NSW	Warringah	Likely	Catastrophic	Extreme
1B	39	Human Settlement	Residential	Allambie Heights Urban South	Southern Cross Drive Allambie Heights NSW	Warringah	Likely	Catastrophic	Extreme
1B	40	Human Settlement	Residential	Allenby Park Urban South	Allenby Park Pde Allambie Heights NSW	Warringah	Likely	Catastrophic	Extreme

**Annex A to  
Bush Fire Coordinating Committee  
Policy No. 1/2008  
Bush Fire Risk Management**

Priority	Map reference number	Asset type	Asset sub type	Asset name	Asset Location	LGA	Likelihood	Consequence	Risk
1B	41	Human Settlement	Residential	Frenchs Forest Urban North	Frenchs Forest	Warringah	Likely	Catastrophic	Extreme
1B	42	Human Settlement	Residential	Barkala Rd / Cabbage Tree Rd Rural	Barkala Road Bayview NSW	Pittwater	Likely	Catastrophic	Extreme
1B	43	Human Settlement	Residential	Stapleton Park Urban	Riviera Ave Avalon	Pittwater	Likely	Catastrophic	Extreme
1B	44	Human Settlement	Residential	Angophora Reserve Urban	Hilltop Road Avalon	Pittwater	Likely	Catastrophic	Extreme
1B	45	Human Settlement	Residential	Oxford Falls Valley South Rural	Oxford Falls Road Oxford Falls NSW	Warringah	Likely	Catastrophic	Extreme
1B	46	Human Settlement	Residential	Oxford Falls Valley North Rural	Oxford Falls Road Oxford Falls NSW	Warringah	Likely	Catastrophic	Extreme
1B	47	Human Settlement	Residential	Davidson Urban South East	Oxley Drive Davidson NSW	Warringah	Likely	Catastrophic	Extreme
1B	48	Human Settlement	Residential	McKay Reserve Urban	Palm Beach	Pittwater	Likely	Catastrophic	Extreme



**Annex A to  
Bush Fire Coordinating Committee  
Policy No. 1/2008  
Bush Fire Risk Management**

Priority	Map reference number	Asset type	Asset sub type	Asset name	Asset Location	LGA	Likelihood	Consequence	Risk
1B	49	Human Settlement	Residential	Belrose (East) Urban	Perentee Road Belrose. NSW	Warringah	Likely	Catastrophic	Extreme
1B	50	Human Settlement	Residential	North Balgowlah Urban North	Manning Street North Balgowlah	Warringah	Likely	Catastrophic	Extreme
1B	51	Human Settlement	Special Fire Protection	Willandra Retirement Village	Willandra Road Beacon Hill NSW	Warringah	Likely	Catastrophic	Extreme
1B	52	Human Settlement	Residential	Woorarra Reserve Urban	Woorarra Road Elanora Heights	Pittwater	Likely	Catastrophic	Extreme
1B	53	Human Settlement	Residential	Algona Reserve Urban	De Laurett Ave	Pittwater	Likely	Catastrophic	Extreme
1B	54	Human Settlement	Special Fire Protection	Mimosa Primary / Davidson High School	Mimosa Street	Warringah	Likely	Catastrophic	Extreme
1B	55	Human Settlement	Residential	Allenby Park Urban North	Allenby Park Brookvale	Warringah	Likely	Catastrophic	Extreme

**Annex A to  
Bush Fire Coordinating Committee  
Policy No. 1/2008  
Bush Fire Risk Management**

Priority	Map reference number	Asset type	Asset sub type	Asset name	Asset Location	LGA	Likelihood	Consequence	Risk
1C	0	Cultural	Aboriginal Significance	Cultural site 4	Various	Pittwater	Almost certain	Major	Extreme
1C	56	Human Settlement	Residential	Warriewood Escarpment / Valley North Urban / Industrial	Boundary Road Warriewood Valley	Pittwater	Almost certain	Major	Extreme
1C	57	Human Settlement	Residential	Cromer Heights Urban South	Cromer Heights NSW	Warringah	Almost certain	Major	Extreme
1C	58	Human Settlement	Residential	McCarrs Creek Road Rural	McCarrs Creek Road Terrey Hills NSW 2084	Warringah	Almost certain	Major	Extreme
1C	59	Human Settlement	Residential	Forestville Park Urban East	Bantry Road Forestville NSW	Warringah	Almost certain	Major	Extreme
1C	60	Economic	Infrastructure	Water Reservoirs	Various Locations	Warringah	Almost certain	Major	Extreme
1C	61	Economic	Infrastructure	Sydney Water Pipe Line	Various Locations	Warringah	Almost certain	Major	Extreme
1C	62	Economic	Infrastructure	Energy Australia Sub Stations	Various Locations	Warringah	Almost certain	Major	Extreme

**Annex A to  
Bush Fire Coordinating Committee  
Policy No. 1/2008  
Bush Fire Risk Management**

Priority	Map reference number	Asset type	Asset sub type	Asset name	Asset Location	LGA	Likelihood	Consequence	Risk
1C	63	Cultural	Aboriginal Significance	Cultural site 1		Pittwater	Almost certain	Major	Extreme
1C	64	Human Settlement	Residential	Red Hill Urban	Red Hill / Beacon Hill	Warringah	Almost certain	Major	Extreme
1C	65	Human Settlement	Residential	Cromer Heights Urban North	Cromer Heights NSW	Warringah	Almost certain	Major	Extreme
1C	66	Human Settlement	Residential	Elanora Heights North Urban	Irrawong / Garden Street	Pittwater	Almost certain	Major	Extreme
1C	67	Human Settlement	Special Fire Protection	Wesley Gardens Nursing Home & Retirement Village	Morgan Road Belrose NSW	Warringah	Almost certain	Major	Extreme
1C	68	Human Settlement	Residential	Mackerel Beach	Great Mackerel Beach	Pittwater	Almost certain	Major	Extreme
1C	69	Economic	Infrastructure	Power Lines and Support Towers.	Various Locations	Warringah	Almost certain	Major	Extreme
1C	70	Economic	Commercial	Austlink Business Park	Forest Way x Mona Vale Road Belrose	Warringah	Almost certain	Major	Extreme

**Annex A to  
Bush Fire Coordinating Committee  
Policy No. 1/2008  
Bush Fire Risk Management**

Priority	Map reference number	Asset type	Asset sub type	Asset name	Asset Location	LGA	Likelihood	Consequence	Risk
1C	71	Human Settlement	Residential	Terrey Hills Rural South Rural / Industrial	Terrey Hills	Warringah	Almost certain	Major	Extreme
1C	72	Economic	Tourist and Recreational	Sydney Academy of Sport	Wakehurst Parkway Narrabeen NSW	Warringah	Almost certain	Major	Extreme
2A	73	Human Settlement	Residential	Brickworks Reserve Urban	Warringah Road Beacon Hill NSW	Warringah	Likely	Major	Very High
2A	74	Human Settlement	Residential	Lyndhurst Way Estate Urban	Lyndhurst Way Belrose NSW	Warringah	Likely	Major	Very High
2A	75	Human Settlement	Residential	Wyatt Avenue Rural / Urban	Wyatt Avenue Belrose	Warringah	Likely	Major	Very High
2A	76	Human Settlement	Residential	Mona Vale Road / McCarrs Creek Rd Urban	Mona Vale Road / McCarrs Creek Road	Warringah	Likely	Major	Very High
2A	77	Human Settlement	Residential	Jindabyne Reserve Urban	Jindabyne Street Frenchs Forest NSW	Warringah	Likely	Major	Very High

**Annex A to  
Bush Fire Coordinating Committee  
Policy No. 1/2008  
Bush Fire Risk Management**

Priority	Map reference number	Asset type	Asset sub type	Asset name	Asset Location	LGA	Likelihood	Consequence	Risk
2A	78	Human Settlement	Residential	Jamieson Park Urban North East	Jamieson Park Collaroy Plateau	Warringah	Likely	Major	Very High
2A	79	Human Settlement	Residential	Anzac Avenue Reserve Urban	Hendy Avenue Collaroy NSW	Warringah	Likely	Major	Very High
2B	80	Economic	Infrastructure	Sydney East Sub Station	Belrose	Warringah	Possible	Catastrophic	Very High
2B	81	Human Settlement	Residential	Terrey Hills South Urban	Cooyong and Lartoki Roads Terrey Hills	Warringah	Possible	Catastrophic	Very High
2C	82	Human Settlement	Residential	Walter Road North Rural	Walter Road Ingleside	Pittwater	Almost certain	Moderate	Very High
2C	83	Economic	Tourist and Recreational	Warringah Aquatic Centre	Aquatic Drive Allambie Heights NSW	Warringah	Almost certain	Moderate	Very High
2C	84	Economic	Infrastructure	Terrey Hills Doppler Radar	Mona Vale x Forest Way Terrey Hills	Warringah	Almost certain	Moderate	Very High
2C	85	Economic	Tourist and Recreational	Barrenjoey Headland and Lighthouse	Palm Beach	Pittwater	Almost certain	Moderate	Very High

**Annex A to  
Bush Fire Coordinating Committee  
Policy No. 1/2008  
Bush Fire Risk Management**

Priority	Map reference number	Asset type	Asset sub type	Asset name	Asset Location	LGA	Likelihood	Consequence	Risk
2C	86	Economic	Infrastructure	Mona Vale Road	Belrose, Terrey Hills, Ingleside	Warringah	Almost certain	Moderate	Very High
2C	87	Economic	Commercial	Ingleside Training Facility	Ingleside Road, Ingleside	Pittwater	Almost certain	Moderate	Very High
2C	88	Economic	Tourist and Recreational	Akuna Bay Marina	Akuna Bay NSW	Warringah	Almost certain	Moderate	Very High
3A	89	Economic	Tourist and Recreational	West Head Resolute lookout / picnic area	West Head	Pittwater	Likely	Moderate	High
3B	90	Human Settlement	Residential	Greenway Duffys Forest Urban	Greenway Duffys Forest	Warringah	Possible	Major	High
3B	91	Economic	Infrastructure	Optus Belrose Satellite Facility	Challenger Drive Belrose NSW	Warringah	Possible	Major	High
3B	92	Human Settlement	Special Fire Protection	Sydney German School / Terrey Hills Swim Centre	Myoora Road	Warringah	Possible	Major	High
3B	93	Economic	Infrastructure	Telstra Satellite Earth Station	Oxford Falls Road Oxford Falls	Warringah	Possible	Major	High

**Annex A to  
Bush Fire Coordinating Committee  
Policy No. 1/2008  
Bush Fire Risk Management**

Priority	Map reference number	Asset type	Asset sub type	Asset name	Asset Location	LGA	Likelihood	Consequence	Risk
3B	94	Economic	Infrastructure	Optus Oxford Falls Earth Station	Oxford Falls Road Oxford Falls NSW	Warringah	Possible	Major	High
3B	95	Human Settlement	Residential	Warriewood Wetlands Urban / Commercial	Warriewood Valley	Pittwater	Possible	Major	High
3B	96	Human Settlement	Residential	Betty Morrison Reserve Urban	Bungan Head Road Bungan Head	Pittwater	Possible	Major	High
3B	97	Economic	Commercial	Brookvale / Warringah Mall Industrial / Commercial	Brookvale West	Warringah	Possible	Major	High
3B	98	Human Settlement	Special Fire Protection	AGBU Alexander Primary School	Namba Road	Warringah	Possible	Major	High
3C	99	Human Settlement	Residential	Wakehurst Parkway / Warringah Road Urban / Commercial	Frenchs Forest	Warringah	Unlikely	Catastrophic	High
3C	100	Human Settlement	Special Fire Protection	Sydney Japanese School	Booralie Road Terrey Hills NSW 2084	Warringah	Unlikely	Catastrophic	High

**Annex A to  
Bush Fire Coordinating Committee  
Policy No. 1/2008  
Bush Fire Risk Management**

Priority	Map reference number	Asset type	Asset sub type	Asset name	Asset Location	LGA	Likelihood	Consequence	Risk
3C	101	Human Settlement	Special Fire Protection	Peninsula Gardens Retirement Village	Cabbage Tree Road Mona Vale	Pittwater	Unlikely	Catastrophic	High
3C	102	Human Settlement	Special Fire Protection	Bayview Gardens Retirement Village	Cabbage Tree Road Bayview NSW	Pittwater	Unlikely	Catastrophic	High
3C	103	Human Settlement	Residential	Walana / Samuel Street Urban	Mona Vale	Pittwater	Unlikely	Catastrophic	High
3C	104	Human Settlement	Residential	Morella Park Urban	Morella Road Palm Beach	Pittwater	Unlikely	Catastrophic	High
3C	105	Human Settlement	Residential	Careel Headland Reserve Urban	Careel Bay	Pittwater	Unlikely	Catastrophic	High
3C	106	Human Settlement	Residential	Newport Heights Reserve Urban	Lower Plateau Road Bilgola Plateau	Pittwater	Unlikely	Catastrophic	High
3C	107	Human Settlement	Residential	Collaroy Escarpment Urban	Edgecliff Bvd Collaroy Plateau NSW	Warringah	Unlikely	Catastrophic	High



**Annex A to  
Bush Fire Coordinating Committee  
Policy No. 1/2008  
Bush Fire Risk Management**

Priority	Map reference number	Asset type	Asset sub type	Asset name	Asset Location	LGA	Likelihood	Consequence	Risk
3C	108	Human Settlement	Special Fire Protection	Oxford Falls Grammar / Christian City Church	Wakehurst Parkway Oxford Falls NSW	Warringah	Unlikely	Catastrophic	High
3C	109	Human Settlement	Residential	Woodland Reserve Urban	Waratah Street, Mona Vale	Pittwater	Unlikely	Catastrophic	High
3D	110	Economic	Tourist and Recreational	The Basin Picnic Area	The Basin	Pittwater	Almost certain	Minor	High
3D	111	Economic	Tourist and Recreational	NSW Gun Club	Booralie Road Duffys Forest	Warringah	Almost certain	Minor	High
3D	112	Economic	Infrastructure	Forest Way	Belrose	Warringah	Almost certain	Minor	High
3D	113	Economic	Infrastructure	Duffy's Forest RFS / Horse Arena	Duffys Forest NSW 2084	Warringah	Almost certain	Minor	High
3D	114	Economic	Tourist and Recreational	Monash / Elanora Golf Course	Ingleside / Elanora Heights	Pittwater	Almost certain	Minor	High

**Annex A to  
Bush Fire Coordinating Committee  
Policy No. 1/2008  
Bush Fire Risk Management**

Priority	Map reference number	Asset type	Asset sub type	Asset name	Asset Location	LGA	Likelihood	Consequence	Risk
3D	115	Economic	Tourist and Recreational	Waratah Park Earth Sanctuary	Namba Road, Duffy's Forest	Warringah	Almost certain	Minor	High
3D	116	Economic	Tourist and Recreational	St Ives Pistol Club	Mona Vale Road Terrey Hills	Warringah	Almost certain	Minor	High
3D	117	Economic	Infrastructure	Kimbriki Waste Centre	Kimbriki Road Terrey Hills NSW 2084	Warringah	Almost certain	Minor	High
3D	118	Economic	Tourist and Recreational	Illawong Picnic Area	General San Martin Drive	Warringah	Almost certain	Minor	High
3D	119	Economic	Tourist and Recreational	Manly Dam Picnic Areas	Manly Dam	Warringah	Almost certain	Minor	High
3D	120	Economic	Tourist and Recreational	Warringah Radio Control Flying Club	Off Morgan Road Belrose	Warringah	Almost certain	Minor	High

**Annex A to  
Bush Fire Coordinating Committee  
Policy No. 1/2008  
Bush Fire Risk Management**

Priority	Map reference number	Asset type	Asset sub type	Asset name	Asset Location	LGA	Likelihood	Consequence	Risk
3D	121	Economic	Infrastructure	Warringah Pittwater Emergency Control Centre	Thompson Drive Terrey Hills	Warringah	Almost certain	Minor	High
3D	122	Economic	Tourist and Recreational	Terrey Hills Par 3 / Golf Driving Range	Myoora Road, Terrey Hills	Warringah	Almost certain	Minor	High
3D	123	Economic	Commercial	Manly Dam / Uni of NSW Water Lab	Manly Vale	Warringah	Almost certain	Minor	High
4	124	Human Settlement	Residential	Narroy Park Urban	Rickard Road North Narrabeen NSW	Pittwater	Unlikely	Major	Medium
4	125	Human Settlement	Residential	Anana Reserve Urban	Anana Road Elanora Heights	Pittwater	Unlikely	Major	Medium
4	126	Human Settlement	Residential	Kundibah Park Urban	Kundibah Road Elanora Road Elanora Heights NSW	Pittwater	Unlikely	Major	Medium
4	127	Economic	Tourist and Recreational	McCarrs Creek Reserve	McCarrs Creek Road McCarrs Creek	Pittwater	Likely	Minor	Medium

**Annex A to  
Bush Fire Coordinating Committee  
Policy No. 1/2008  
Bush Fire Risk Management**

Priority	Map reference number	Asset type	Asset sub type	Asset name	Asset Location	LGA	Likelihood	Consequence	Risk
4	128	Human Settlement	Residential	Sunrise Road Urban	Palm Beach	Pittwater	Unlikely	Major	Medium
4	129	Human Settlement	Residential	Hitchcock Park Urban	Careel Bay	Pittwater	Unlikely	Major	Medium
4	130	Human Settlement	Residential	Plateau Park Urban	Plateau Road Bilgola Plateau	Pittwater	Unlikely	Major	Medium
4	131	Human Settlement	Residential	Palmgrove Park Urban	Palmgrove Road Avalon NSW	Pittwater	Unlikely	Major	Medium
4	132	Human Settlement	Residential	Lincoln Ave Urban	Lincoln Ave Collaroy NSW	Warringah	Unlikely	Major	Medium
4	133	Human Settlement	Residential	South Creek Urban	South Creek Road Cromer NSW	Warringah	Unlikely	Major	Medium
4	134	Human Settlement	Residential	Lillihina Reserve Urban	Chester Place Narraweena	Warringah	Unlikely	Major	Medium
4	135	Human Settlement	Residential	South Creek South / Egan Reserve Urban	Willandra Road Beacon Hill	Warringah	Unlikely	Major	Medium

**Annex A to  
Bush Fire Coordinating Committee  
Policy No. 1/2008  
Bush Fire Risk Management**

Priority	Map reference number	Asset type	Asset sub type	Asset name	Asset Location	LGA	Likelihood	Consequence	Risk
4	136	Human Settlement	Residential	Gov Phillip Lookout / Beacon Hill Reserve Urban	Warringah Road Beacon Hill	Warringah	Unlikely	Major	Medium
4	137	Human Settlement	Residential	Stony Range Flora Reserve Urban	Pittwater Road Dee Why NSW	Warringah	Unlikely	Major	Medium
4	138	Human Settlement	Residential	Wingala Reserve Urban	Headland Road Dee Why NSW	Warringah	Unlikely	Major	Medium
4	139	Human Settlement	Residential	Harbord Road Urban	Harbord Road Harbord NSW	Warringah	Unlikely	Major	Medium
4	140	Human Settlement	Residential	Hews Reserve Urban	Hews Parade Belrose NSW	Warringah	Unlikely	Major	Medium
4	141	Human Settlement	Residential	Frenchs Forest Cemetery Urban	Hakea Avenue Belrose	Warringah	Unlikely	Major	Medium
4	142	Human Settlement	Residential	Mimosa St / Kens Rd Urban	Kens Road	Warringah	Unlikely	Major	Medium
4	143	Human Settlement	Residential	Forestville War Memorial Park Urban	Melwood Ave Forestville NSW	Warringah	Unlikely	Major	Medium

**Annex A to  
Bush Fire Coordinating Committee  
Policy No. 1/2008  
Bush Fire Risk Management**

Priority	Map reference number	Asset type	Asset sub type	Asset name	Asset Location	LGA	Likelihood	Consequence	Risk
4	144	Human Settlement	Residential	Irrubel Road Urban	Wallumatta Road Newport	Pittwater	Unlikely	Major	Medium
4	145	Cultural	Aboriginal Significance	Cultural site 2		Pittwater	Unlikely	Major	Medium
4	146	Human Settlement	Residential	Dee Why Lagoon Urban North	Dee Why Lagoon North Dee Why NSW	Warringah	Unlikely	Major	Medium
4	147	Economic	Infrastructure	Belrose Waste Management Centre / Quarry	Crozier Road Belrose NSW	Warringah	Possible	Moderate	Medium
4	148	Economic	Commercial	Warriewood Shopping Centre	Warriewood	Pittwater	Unlikely	Major	Medium
4	149	Human Settlement	Residential	Warriewood Valley Urban / Rural East	Warriewood Valley	Pittwater	Unlikely	Major	Medium
4	150	Human Settlement	Residential	Dee Why Headland Urban	Dee Why Headland	Warringah	Unlikely	Major	Medium

**Annex A to  
Bush Fire Coordinating Committee  
Policy No. 1/2008  
Bush Fire Risk Management**

Priority	Map reference number	Asset type	Asset sub type	Asset name	Asset Location	LGA	Likelihood	Consequence	Risk
4	151	Economic	Tourist and Recreational	Bantry Bay Military Area	Bantry Bay	Warringah	Likely	Minor	Medium
NA	152	Economic	Tourist and Recreational	Terrey Hills Golf Course	Booralie Road Terrey Hills NSW 2084	Warringah	Possible	Minor	Low
NA	153	Human Settlement	Residential	Turimetta/North Narrabeen Head Reserves Urban	Turimetta Head Warriewood NSW	Warringah	Unlikely	Moderate	Low
NA	154	Human Settlement	Residential	Mona Vale Cemetery Urban	Samuel Street Mona Vale	Pittwater	Unlikely	Moderate	Low
NA	155	Human Settlement	Residential	Loquat Valley Urban	Lentara Road Loquat Valley	Pittwater	Unlikely	Moderate	Low
NA	156	Human Settlement	Residential	Rowland Reserve Urban	Pittwater Road Bayview	Pittwater	Unlikely	Minor	Low
NA	157	Human Settlement	Residential	Crown of Newport Reserve Urban	Sybil Street Newport	Pittwater	Unlikely	Moderate	Low

**Annex A to  
Bush Fire Coordinating Committee  
Policy No. 1/2008  
Bush Fire Risk Management**

Priority	Map reference number	Asset type	Asset sub type	Asset name	Asset Location	LGA	Likelihood	Consequence	Risk
NA	158	Human Settlement	Residential	Dee Why Lagoon Urban South	Dee Why Lagoon Dee Why NSW	Warringah	Unlikely	Minor	Low
NA	159	Economic	Tourist and Recreational	Cromer Golf Course	Cromer Road Cromer NSW	Warringah	Unlikely	Minor	Low
NA	160	Economic	Tourist and Recreational	Davidson Picnic Area / Boat Ramp	Warringah Road Roseville Bridge	Warringah	Unlikely	Minor	Low
NA	161	Economic	Tourist and Recreational	Greenpoint Sports Foundation	Off Killarney Drive Killarney Heights NSW	Warringah	Unlikely	Minor	Low
NA	162	Economic	Tourist and Recreational	Wakehurst Golf Course Clubhouse	Upper Clontarf Street North Balgowlah NSW	Warringah	Unlikely	Minor	Low
NA	163	Economic	Infrastructure	Greenwoods Quarry	Mona Vale Road Terrey Hills	Warringah	Unlikely	Minor	Low



**Annex A to  
Bush Fire Coordinating Committee  
Policy No. 1/2008  
Bush Fire Risk Management**

Priority	Map reference number	Asset type	Asset sub type	Asset name	Asset Location	LGA	Likelihood	Consequence	Risk
NA	164	Economic	Tourist and Recreational	Bayview Golf Course	Pittwater Road Bayview	Pittwater	Unlikely	Minor	Low
NA	165	Economic	Infrastructure	Mona Vale Electricity Sub Station	Samuel Street Mona Vale	Pittwater	Unlikely	Moderate	Low

## **Appendix 3 – Asset Treatment Register**

### Appendix 3 - Asset and Treatment Register

Priority (Risk Rating)	Location ID	Asset Name	Asset Location	MDA	Strategy	Treatment ID	Action Description	Comment	Responsible Agencies	Other RA	Support Agencies	1011	1112	1213	1314	1415
1A (Extreme)	0	Environmental assets with catastrophic and major consequence		MDA 1; MDA 2; MDA 3; MDA 4												

**Annex A to  
Bush Fire Coordinating Committee  
Policy No. 1/2008  
Bush Fire Risk Management**

Priority (Risk Rating)	Location ID	Asset Name	Asset Location	MDA	Strategy	Treatment ID	Action Description	Comment	Responsible Agencies	Other RA	Support Agencies	1011	1112	1213	1314	1415
1A (Extreme)	1	Terrey Hills Rural	Terrey Hills NSW	MDA 2	Community Education	12	Implement Community Education Program.	Implement Community Education Program as detailed in the annual RFS community education strategy.	RFS		LPMA; LGA; DECCW	X	X	X	X	X
						15	Community Notice Board.	Install and Maintain Community notice board at Terrey Hills Rural Fire Station with current information detailed in the annual RFS community education strategy.	RFS			X	X	X	X	X
					Hazard Reduction	1	Develop & Implement HR Mosaic Burning Program.	Develop annual BFMC HR burning program and implement prescription burning as prioritised by BFMC	LPMA; LGA; DECCW; NSWFB; Private; RFS; Other	RTA, Energy Australia, Sydney Water	NSWFB;RFS	X	X	X	X	X
						16	Inspect & Treat APZ as Required	Inspect APZ and treat priorities as determined in conjunction with the RFS.	DECCW; Private		RFS		X		X	
					Ignition Management	4	Inspect and maintain near power lines as required		Other	Energy Australia		X	X	X	X	X
					Preparedness	11	Inspect & Maintain Fire Trail Register	Inspect and Maintain a Fire Trail register (BFMC) to show the condition of all fire trails.	LPMA; LGA; DECCW; RFS			X	X	X	X	X
						14	Inspect & Maintain Water Hydrants	Develop an annual inspection and maintenance program in consultation with the BFMC	Other	Sydney Water		X	X	X	X	X

**Annex A to  
Bush Fire Coordinating Committee  
Policy No. 1/2008  
Bush Fire Risk Management**

Priority (Risk Rating)	Location ID	Asset Name	Asset Location	MDA	Strategy	Treatment ID	Action Description	Comment	Responsible Agencies	Other RA	Support Agencies	1011	1112	1213	1314	1415
1A (Extreme)	2	Cottage Point Urban	Cottage Point Road Cottage Point NSW	MDA 1	Community Education	12	Implement Community Education Program.	Implement Community Education Program as detailed in the annual RFS community education strategy.	RFS		LPMA; LGA; DECCW	X	X	X	X	X
						17	Community Notice Board.	Install and Maintain Community notice board at Cottage Point Rural Fire Station with current information detailed in the annual RFS community education strategy.	RFS			X	X	X	X	X
					Hazard Reduction	1	Develop & Implement HR Mosaic Burning Program.	Develop annual BFMC HR burning program and implement prescription burning as prioritised by BFMC	LPMA; LGA; DECCW; NSWFB; Private; RFS; Other	RTA, Energy Australia, Sydney Water	NSWFB;RFS	X	X	X	X	X
						18	Inspect APZ as treat determined.	Inspect APZ and treat priorities as determined in conjunction with the RFS	DECCW; Private		RFS		X		X	
					Ignition Management	4	Inspect and maintain near power lines as required		Other	Energy Australia		X	X	X	X	X
						8	Patrol National Park on New Years Eve.	Develop and Implement a plan to Patrol National Park on New Years Eve as determined in consultation (RFS/DECCW) dependant on the Bush Fire Danger	DECCW; RFS; Police			X	X	X	X	X
						10	Patrol National Park on days of Total Fire Bans	On days of Total Fire Bans patrol high visitation areas of National Parks.	DECCW; RFS			X	X	X	X	X

**Annex A to  
Bush Fire Coordinating Committee  
Policy No. 1/2008  
Bush Fire Risk Management**

Priority (Risk Rating)	Location ID	Asset Name	Asset Location	MDA	Strategy	Treatment ID	Action Description	Comment	Responsible Agencies	Other RA	Support Agencies	1011	1112	1213	1314	1415
1A (Extreme)	3	Ingleside Rural	Ingleside	MDA 2	Community Education	12	Implement Community Education Program.	Implement Community Education Program as detailed in the annual RFS community education strategy.	RFS		LPMA; LGA; DECCW	X	X	X	X	X
						19	Community Notice Board.	Install and Maintain Community notice board at Ingleside Rural Fire Station with current information detailed in the annual RFS community education strategy.	RFS				X	X	X	X
					Hazard Reduction	1	Develop & Implement HR Mosaic Burning Program.	Develop annual BFMC HR burning program and implement prescription burning as prioritised by BFMC	LPMA; LGA; DECCW; NSWFB; Private; RFS; Other	RTA, Energy Australia, Sydney Water	NSWFB;RFS	X	X	X	X	X
						3	Inspect and Clear around reservoirs.	Inspect and clear around reservoirs as determined by Sydney Water	Other	Sydney Water		X	X	X	X	X
						20	Inspect & Treat APZ as Required	Inspect APZ and treat priorities as determined in conjunction with the RFS	LPMA; LGA; DECCW; Private		RFS	X		X		X
					Ignition Management	4	Inspect and maintain near power lines as required		Other	Energy Australia		X	X	X	X	X
					Preparedness	11	Inspect & Maintain Fire Trail Register	Inspect and Maintain a Fire Trail register (BFMC) to show the condition of all fire trails.	LPMA; LGA; DECCW; RFS			X	X	X	X	X
						14	Inspect & Maintain Water Hydrants	Develop an annual inspection and maintenance program in consultation with the BFMC	Other	Sydney Water		X	X	X	X	X

**Annex A to  
Bush Fire Coordinating Committee  
Policy No. 1/2008  
Bush Fire Risk Management**

Priority (Risk Rating)	Location ID	Asset Name	Asset Location	MDA	Strategy	Treatment ID	Action Description	Comment	Responsible Agencies	Other RA	Support Agencies	1011	1112	1213	1314	1415
1A (Extreme)	4	Elanora Rural	Dendrobium Cr, Caladenia Cr Elanora Heights	MDA 2	Community Education	12	Implement Community Education Program.	Implement Community Education Program as detailed in the annual RFS community education strategy.	RFS		LPMA; LGA; DECCW	X	X	X	X	X
					Hazard Reduction	1	Develop & Implement HR Mosaic Burning Program.	Develop annual BFMC HR burning program and implement prescription burning as prioritised by BFMC	LPMA; LGA; DECCW; NSWFB; Private; RFS; Other	RTA, Energy Australia, Sydney Water	NSWFB;RFS	X	X	X	X	X
						21	Inspect APZ and treat as determined.	Inspect APZ and treat priorities as determined in conjunction with the RFS	DECCW; Private		RFS		X		X	
					Ignition Management	4	Inspect and maintain near power lines as required		Other	Energy Australia		X	X	X	X	X
					Preparedness	11	Inspect & Maintain Fire Trail Register	Inspect and Maintain a Fire Trail register (BFMC) to show the condition of all fire trails.	LPMA; LGA; DECCW; RFS			X	X	X	X	X
						14	Inspect & Maintain Water Hydrants	Develop an annual inspection and maintenance program in consultation with the BFMC	Other	Sydney Water		X	X	X	X	X

**Annex A to  
Bush Fire Coordinating Committee  
Policy No. 1/2008  
Bush Fire Risk Management**

Priority (Risk Rating)	Location ID	Asset Name	Asset Location	MDA	Strategy	Treatment ID	Action Description	Comment	Responsible Agencies	Other RA	Support Agencies	1011	1112	1213	1314	1415
1A (Extreme)	5	Mater Maria College	Forest Road Warriewood NSW	MDA 2	Community Education	12	Implement Community Education Program.	Implement Community Education Program as detailed in the annual RFS community education strategy.	RFS		LPMA; LGA; DECCW	X	X	X	X	X
						58	Implement Community Education Program.	In NSWFB District implement Community Education as detailed in the annual NSWFB Community Education Strategy	NSWFB		LPMA; LGA	X	X	X	X	X
					Hazard Reduction	1	Develop & Implement HR Mosaic Burning Program.	Develop annual BFMC HR burning program and implement prescription burning as prioritised by BFMC	LPMA; LGA; DECCW; NSWFB; Private; RFS; Other	RTA, Energy Australia, Sydney Water	NSWFB;RFS	X	X	X	X	X
						22	Inspect APZ and treat as determined.	Inspect APZ and treat priorities as determined in conjunction with the RFS	LGA; DECCW		RFS	X		X		X
					Ignition Management	4	Inspect and maintain near power lines as required		Other	Energy Australia		X	X	X	X	X
					Preparedness	14	Inspect & Maintain Water Hydrants	Develop an annual inspection and maintenance program in consultation with the BFMC	Other	Sydney Water		X	X	X	X	X



**Annex A to  
Bush Fire Coordinating Committee  
Policy No. 1/2008  
Bush Fire Risk Management**

Priority (Risk Rating)	Location ID	Asset Name	Asset Location	MDA	Strategy	Treatment ID	Action Description	Comment	Responsible Agencies	Other RA	Support Agencies	1011	1112	1213	1314	1415
1A (Extreme)	6	Currawong Beach Resort	Currawong Beach	MDA 1	Community Education	12	Implement Community Education Program.	Implement Community Education Program as detailed in the annual RFS community education strategy.	RFS		LPMA; LGA; DECCW	X	X	X	X	X
					Hazard Reduction	1	Develop & Implement HR Mosaic Burning Program.	Develop annual BFMC HR burning program and implement prescription burning as prioritised by BFMC	LPMA; LGA; DECCW; NSWFB; Private; RFS; Other	RTA, Energy Australia, Sydney Water	NSWFB;RFS	X	X	X	X	X
						23	Inspect APZ and treat as determined.	Inspect APZ and treat priorities as determined in conjunction with the RFS	Private		RFS	X		X		X
					Ignition Management	4	Inspect and maintain near power lines as required		Other	Energy Australia		X	X	X	X	X
						8	Patrol National Park on New Years Eve.	Develop and Implement a plan to Patrol National Park on New Years Eve as determined in consultation (RFS/DECCW) dependant on the Bush Fire Danger	DECCW; RFS; Police			X	X	X	X	X
						9	Close NP on days of Total Fire Ban	On days of Total Fire Ban, in consultation with RFS Fire Control Officer, consider closing the West Head Road Gate and Fire Trails	DECCW		RFS	X	X	X	X	X
						10	Patrol National Park on days of Total Fire Bans	On days of Total Fire Bans patrol high visitation areas of National Parks.	DECCW; RFS			X	X	X	X	X

**Annex A to  
Bush Fire Coordinating Committee  
Policy No. 1/2008  
Bush Fire Risk Management**

Priority (Risk Rating)	Location ID	Asset Name	Asset Location	MDA	Strategy	Treatment ID	Action Description	Comment	Responsible Agencies	Other RA	Support Agencies	1011	1112	1213	1314	1415
1A (Extreme)	7	Coasters Retreat	Coasters Retreat	MDA 1	Community Education	12	Implement Community Education Program.	Implement Community Education Program as detailed in the annual RFS community education strategy.	RFS		LPMA; LGA; DECCW	X	X	X	X	X
					Hazard Reduction	1	Develop & Implement HR Mosaic Burning Program.	Develop annual BFMC HR burning program and implement prescription burning as prioritised by BFMC	LPMA; LGA; DECCW; NSWFB; Private; RFS; Other	RTA, Energy Australia, Sydney Water	NSWFB;RFS	X	X	X	X	X
						24	Inspect APZ and treat as determined.	Inspect APZ and treat priorities as determined in conjunction with the RFS	DECCW; Private		RFS	X		X		X
					Ignition Management	4	Inspect and maintain near power lines as required		Other	Energy Australia		X	X	X	X	X
						8	Patrol National Park on New Years Eve.	Develop and Implement a plan to Patrol National Park on New Years Eve as determined in consultation (RFS/DECCW) dependant on the Bush Fire Danger	DECCW; RFS; Police			X	X	X	X	X
						9	Close NP on days of Total Fire Ban	On days of Total Fire Ban, in consultation with RFS Fire Control Officer, consider closing the West Head Road Gate and Fire Trails	DECCW		RFS	X	X	X	X	X
						10	Patrol National Park on days of Total Fire Bans	On days of Total Fire Bans patrol high visitation areas of National Parks.	DECCW; RFS			X	X	X	X	X

**Annex A to  
Bush Fire Coordinating Committee  
Policy No. 1/2008  
Bush Fire Risk Management**

Priority (Risk Rating)	Location ID	Asset Name	Asset Location	MDA	Strategy	Treatment ID	Action Description	Comment	Responsible Agencies	Other RA	Support Agencies	1011	1112	1213	1314	1415
1A (Extreme)	8	Lovett Bay North/Towlers Bay/Morning Bay	West Pittwater Area	MDA 1	Community Education	12	Implement Community Education Program.	Implement Community Education Program as detailed in the annual RFS community education strategy.	RFS		LPMA; LGA; DECCW	X	X	X	X	X
						13	Bushfire Safety brochure to Youth Hostel	Bushfire safety brochure to be provided by RFS to the management as required for distribution to guests	RFS			X	X	X	X	X
						25	Install and maintain community notice board.	Install and maintain community notice board at West Pittwater (Lovett Bay) Rural Fire Station with current information detailed in the annual RFS community education strategy.	RFS					X	X	X
					Hazard Reduction	1	Develop & Implement HR Mosaic Burning Program.	Develop annual BFMC HR burning program and implement prescription burning as prioritised by BFMC	LPMA; LGA; DECCW; NSWFB; Private; RFS; Other	RTA, Energy Australia, Sydney Water	NSWFB;RFS	X	X	X	X	X
						26	Inspect APZ and treat as determined.	Inspect APZ and treat priorities as determined in conjunction with the RFS	LGA; DECCW; Private		RFS	X		X		X
					Ignition Management	4	Inspect and maintain near power lines as required		Other	Energy Australia		X	X	X	X	X

**Annex A to  
Bush Fire Coordinating Committee  
Policy No. 1/2008  
Bush Fire Risk Management**

Priority (Risk Rating)	Location ID	Asset Name	Asset Location	MDA	Strategy	Treatment ID	Action Description	Comment	Responsible Agencies	Other RA	Support Agencies	1011	1112	1213	1314	1415
1A (Extreme)	8					8	Patrol National Park on New Years Eve.	Develop and Implement a plan to Patrol National Park on New Years Eve as determined in consultation (RFS/DECCW) dependant on the Bush Fire Danger	DECCW; RFS; Police			X	X	X	X	X
						9	Close NP on days of Total Fire Ban	On days of Total Fire Ban, in consultation with RFS Fire Control Officer, consider closing the West Head Road Gate and Fire Trails	DECCW		RFS	X	X	X	X	X
						10	Patrol National Park on days of Total Fire Bans	On days of Total Fire Bans patrol high visitation areas of National Parks.	DECCW; RFS			X	X	X	X	X
					Preparedness	11	Inspect & Maintain Fire Trail Register	Inspect and Maintain a Fire Trail register (BFMC) to show the condition of all fire trails.	LPMA; LGA; DECCW; RFS			X	X	X	X	X

**Annex A to  
Bush Fire Coordinating Committee  
Policy No. 1/2008  
Bush Fire Risk Management**

Priority (Risk Rating)	Location ID	Asset Name	Asset Location	MDA	Strategy	Treatment ID	Action Description	Comment	Responsible Agencies	Other RA	Support Agencies	1011	1112	1213	1314	1415
1A (Extreme)	9	McCarrs Creek/Elvina/Lovett Bay South	Elvina / Lovett Bay West Pittwater	MDA 1	Community Education	12	Implement Community Education Program.	Implement Community Education Program as detailed in the annual RFS community education strategy.	RFS		LPMA; LGA; DECCW	X	X	X	X	X
						27	Install and maintain community notice board.	Install and Maintain Community notice board at West Pittwater (Elvina Bay) Rural Fire Station with current information detailed in the annual RFS community education strategy.	RFS			X	X	X	X	X
					Hazard Reduction	1	Develop & Implement HR Mosaic Burning Program.	Develop annual BFMC HR burning program and implement prescription burning as prioritised by BFMC	LPMA; LGA; DECCW; NSWFB; Private; RFS; Other	RTA, Energy Australia, Sydney Water	NSWFB;RFS	X	X	X	X	X
						28	Inspect APZ and treat as determined.	Inspect APZ and treat priorities as determined in conjunction with the RFS	LGA; DECCW; Private		RFS		X		X	
					Ignition Management	4	Inspect and maintain near power lines as required		Other	Energy Australia		X	X	X	X	X
						8	Patrol National Park on New Years Eve.	Develop and Implement a plan to Patrol National Park on New Years Eve as determined in consultation (RFS/DECCW) dependant on the Bush Fire Danger	DECCW; RFS; Police			X	X	X	X	X
						9	Close NP on days of Total Fire Ban	On days of Total Fire Ban, in consultation with RFS Fire Control Officer, consider closing the West Head Road Gate and Fire Trails	DECCW		RFS	X	X	X	X	X

**Annex A to  
Bush Fire Coordinating Committee  
Policy No. 1/2008  
Bush Fire Risk Management**

Priority (Risk Rating)	Location ID	Asset Name	Asset Location	MDA	Strategy	Treatment ID	Action Description	Comment	Responsible Agencies	Other RA	Support Agencies	1011	1112	1213	1314	1415
1A (Extreme)	9					10	Patrol National Park on days of Total Fire Bans	On days of Total Fire Bans patrol high visitation areas of National Parks.	DECCW; RFS			X	X	X	X	X
					Preparedness	11	Inspect & Maintain Fire Trail Register	Inspect and Maintain a Fire Trail register (BFMC) to show the condition of all fire trails.	LPMA; LGA; DECCW; RFS			X	X	X	X	X

**Annex A to  
Bush Fire Coordinating Committee  
Policy No. 1/2008  
Bush Fire Risk Management**

Priority (Risk Rating)	Location ID	Asset Name	Asset Location	MDA	Strategy	Treatment ID	Action Description	Comment	Responsible Agencies	Other RA	Support Agencies	1011	1112	1213	1314	1415
1A (Extreme)	10	Scotland Island West	Scotland Island Pittwater	MDA 1	Community Education	12	Implement Community Education Program.	Implement Community Education Program as detailed in the annual RFS community education strategy.	RFS		LPMA; LGA; DECCW	X	X	X	X	X
						55	Install and maintain community notice board.	Install and maintain community notice board at Scotland Island rural fire station with current information detailed in the annual RFS community education strategy.	RFS			X	X	X	X	X
					Hazard Reduction	1	Develop & Implement HR Mosaic Burning Program.	Develop annual BFMC HR burning program and implement prescription burning as prioritised by BFMC	LPMA; LGA; DECCW; NSWFB; Private; RFS; Other	RTA, Energy Australia, Sydney Water	NSWFB;RFS	X	X	X	X	X
						29	Inspect APZ and treat as determined	Inspect APZ and treat priorities as determined in conjunction with the RFS	LGA; Private		RFS	X		X		X
					Ignition Management	4	Inspect and maintain near power lines as required		Other	Energy Australia		X	X	X	X	X
						8	Patrol National Park on New Years Eve.	Develop and Implement a plan to Patrol National Park on New Years Eve as determined in consultation (RFS/DECCW) dependant on the Bush Fire Danger	DECCW; RFS; Police			X	X	X	X	X
						9	Close NP on days of Total Fire Ban	On days of Total Fire Ban, in consultation with RFS Fire Control Officer, consider closing the West Head Road Gate and Fire Trails	DECCW		RFS	X	X	X	X	X

**Annex A to  
Bush Fire Coordinating Committee  
Policy No. 1/2008  
Bush Fire Risk Management**

Priority (Risk Rating)	Location ID	Asset Name	Asset Location	MDA	Strategy	Treatment ID	Action Description	Comment	Responsible Agencies	Other RA	Support Agencies	1011	1112	1213	1314	1415
1A (Extreme)	10					10	Patrol National Park on days of Total Fire Bans	On days of Total Fire Bans patrol high visitation areas of National Parks.	DECCW; RFS			X	X	X	X	X
					Preparedness	11	Inspect & Maintain Fire Trail Register	Inspect and Maintain a Fire Trail register (BFMC) to show the condition of all fire trails.	LPMA; LGA; DECCW; RFS			X	X	X	X	X



**Annex A to  
Bush Fire Coordinating Committee  
Policy No. 1/2008  
Bush Fire Risk Management**

Priority (Risk Rating)	Location ID	Asset Name	Asset Location	MDA	Strategy	Treatment ID	Action Description	Comment	Responsible Agencies	Other RA	Support Agencies	1011	1112	1213	1314	1415
1A (Extreme)	11	RSL Retirement Village	Veterans Parade Collaroy Plateau NSW	MDA 3	Community Education	58	Implement Community Education Program.	In NSWFB District implement Community Education as detailed in the annual NSWFB Community Education Strategy	NSWFB		LPMA; LGA	X	X	X	X	X
					Hazard Reduction	1	Develop & Implement HR Mosaic Burning Program.	Develop annual BFMC HR burning program and implement prescription burning as prioritised by BFMC	LPMA; LGA; DECCW; NSWFB; Private; RFS; Other	RTA, Energy Australia, Sydney Water	NSWFB;RFS	X	X	X	X	X
						30	Inspect APZ and treat as determined.	Inspect APZ and treat priorities as determined in conjunction with the RFS	LGA; Private		RFS		X		X	
					Ignition Management	4	Inspect and maintain near power lines as required		Other	Energy Australia		X	X	X	X	X
					Preparedness	14	Inspect & Maintain Water Hydrants	Develop an annual inspection and maintenance program in consultation with the BFMC	Other	Sydney Water		X	X	X	X	X

**Annex A to  
Bush Fire Coordinating Committee  
Policy No. 1/2008  
Bush Fire Risk Management**

Priority (Risk Rating)	Location ID	Asset Name	Asset Location	MDA	Strategy	Treatment ID	Action Description	Comment	Responsible Agencies	Other RA	Support Agencies	1011	1112	1213	1314	1415
1A (Extreme)	12	Killarney Heights Urban South	Ballyshannon Road Killarney Heights NSW	MDA 4	Community Education	12	Implement Community Education Program.	Implement Community Education Program as detailed in the annual RFS community education strategy.	RFS		LPMA; LGA; DECCW	X	X	X	X	X
						58	Implement Community Education Program.	In NSWFB District implement Community Education as detailed in the annual NSWFB Community Education Strategy	NSWFB		LPMA; LGA	X	X	X	X	X
					Hazard Reduction	1	Develop & Implement HR Mosaic Burning Program.	Develop annual BFMC HR burning program and implement prescription burning as prioritised by BFMC	LPMA; LGA; DECCW; NSWFB; Private; RFS; Other	RTA, Energy Australia, Sydney Water	NSWFB;RFS	X	X	X	X	X
						31	Inspect APZ and treat as determined.	Inspect APZ and treat priorities as determined in conjunction with the RFS	LPMA; LGA; DECCW; Private		RFS	X		X		X
					Ignition Management	4	Inspect and maintain near power lines as required		Other	Energy Australia		X	X	X	X	X
						10	Patrol National Park on days of Total Fire Bans	On days of Total Fire Bans patrol high visitation areas of National Parks.	DECCW; RFS			X	X	X	X	X
					Preparedness	14	Inspect & Maintain Water Hydrants	Develop an annual inspection and maintenance program in consultation with the BFMC	Other	Sydney Water		X	X	X	X	X
						59	Manage CFU (s) as per NSWFB Policy.		NSWFB			X	X	X	X	X

**Annex A to  
Bush Fire Coordinating Committee  
Policy No. 1/2008  
Bush Fire Risk Management**

Priority (Risk Rating)	Location ID	Asset Name	Asset Location	MDA	Strategy	Treatment ID	Action Description	Comment	Responsible Agencies	Other RA	Support Agencies	1011	1112	1213	1314	1415
1A (Extreme)	13	Forestville Urban East	Cooks Street Forestville NSW	MDA 4	Community Education	12	Implement Community Education Program.	Implement Community Education Program as detailed in the annual RFS community education strategy.	RFS		LPMA; LGA; DECCW	X	X	X	X	X
						58	Implement Community Education Program.	In NSWFB District implement Community Education as detailed in the annual NSWFB Community Education Strategy	NSWFB		LPMA; LGA	X	X	X	X	X
					Hazard Reduction	1	Develop & Implement HR Mosaic Burning Program.	Develop annual BFMC HR burning program and implement prescription burning as prioritised by BFMC	LPMA; LGA; DECCW; NSWFB; Private; RFS; Other	RTA, Energy Australia, Sydney Water	NSWFB;RFS	X	X	X	X	X
						32	Inspect APZ and treat as determined.	Inspect APZ and treat priorities as determined in conjunction with the RFS	LPMA; LGA; DECCW; Private		RFS		X		X	
					Ignition Management	4	Inspect and maintain near power lines as required		Other	Energy Australia		X	X	X	X	X
						10	Patrol National Park on days of Total Fire Bans	On days of Total Fire Bans patrol high visitation areas of National Parks.	DECCW; RFS			X	X	X	X	X
					Preparedness	11	Inspect & Maintain Fire Trail Register	Inspect and Maintain a Fire Trail register (BFMC) to show the condition of all fire trails.	LPMA; LGA; DECCW; RFS			X	X	X	X	X
						14	Inspect & Maintain Water Hydrants	Develop an annual inspection and maintenance program in consultation with the BFMC	Other	Sydney Water		X	X	X	X	X
						59	Manage CFU (s) as per NSWFB Policy.		NSWFB			X	X	X	X	X

**Annex A to  
Bush Fire Coordinating Committee  
Policy No. 1/2008  
Bush Fire Risk Management**

Priority (Risk Rating)	Location ID	Asset Name	Asset Location	MDA	Strategy	Treatment ID	Action Description	Comment	Responsible Agencies	Other RA	Support Agencies	1011	1112	1213	1314	1415
1A (Extreme)	14	Cultural site 3		MDA 1												
	15	Belrose Rural	Morgan Road Belrose	MDA 3	Community Education	12	Implement Community Education Program.	Implement Community Education Program as detailed in the annual RFS community education strategy.	RFS		LPMA; LGA; DECCW	X	X	X	X	X
						57	Install and maintain community notice board.	Install and maintain community notice board at Belrose Rural Station with current information detailed in the annual RFS community education strategy.	RFS			X	X	X	X	X
					Hazard Reduction	1	Develop & Implement HR Mosaic Burning Program.	Develop annual BFMC HR burning program and implement prescription burning as prioritised by BFMC	LPMA; LGA; DECCW; NSWFB; Private; RFS; Other	RTA, Energy Australia, Sydney Water	NSWFB;RFS	X	X	X	X	X
						33	Inspect APZ and treat as determined.	Inspect APZ and treat priorities as determined in conjunction with the RFS	LPMA; Private		RFS		X		X	
					Ignition Management	4	Inspect and maintain near power lines as required		Other	Energy Australia		X	X	X	X	X
					Preparedness	11	Inspect & Maintain Fire Trail Register	Inspect and Maintain a Fire Trail register (BFMC) to show the condition of all fire trails.	LPMA; LGA; DECCW; RFS			X	X	X	X	X
						14	Inspect & Maintain Water Hydrants	Develop an annual inspection and maintenance program in consultation with the BFMC	Other	Sydney Water		X	X	X	X	X

**Annex A to  
Bush Fire Coordinating Committee  
Policy No. 1/2008  
Bush Fire Risk Management**

Priority (Risk Rating)	Location ID	Asset Name	Asset Location	MDA	Strategy	Treatment ID	Action Description	Comment	Responsible Agencies	Other RA	Support Agencies	1011	1112	1213	1314	1415
1A (Extreme)	16	Davidson Urban North	Davidson	MDA 3	Community Education	12	Implement Community Education Program.	Implement Community Education Program as detailed in the annual RFS community education strategy.	RFS		LPMA; LGA; DECCW	X	X	X	X	X
						34	Install and maintain Community Notice Board	Install and Maintain Community notice board at Davidson Rural Fire station with current information detailed in the annual RFS community education strategy.	RFS			X	X	X	X	X
						58	Implement Community Education Program.	In NSWFB District implement Community Education as detailed in the annual NSWFB Community Education Strategy	NSWFB		LPMA; LGA	X	X	X	X	X
					Hazard Reduction	1	Develop & Implement HR Mosaic Burning Program.	Develop annual BFMC HR burning program and implement prescription burning as prioritised by BFMC	LPMA; LGA; DECCW; NSWFB; Private; RFS; Other	RTA, Energy Australia, Sydney Water	NSWFB;RFS	X	X	X	X	X
						5	Inspect and clear around power Staunton's	Energy Australia to inspect and clear power Staunton's (towers) as required.	Other	Energy Australia		X	X	X	X	X
						35	Inspect APZ and treat as determined.	Inspect APZ and treat priorities as determined in conjunction with the RFS	LPMA; LGA; DECCW; Private		RFS	X		X		X
					Ignition Management	4	Inspect and maintain near power lines as required		Other	Energy Australia		X	X	X	X	X

**Annex A to  
Bush Fire Coordinating Committee  
Policy No. 1/2008  
Bush Fire Risk Management**

Priority (Risk Rating)	Location ID	Asset Name	Asset Location	MDA	Strategy	Treatment ID	Action Description	Comment	Responsible Agencies	Other RA	Support Agencies	1011	1112	1213	1314	1415
1A (Extreme)	16					10	Patrol National Park on days of Total Fire Bans	On days of Total Fire Bans patrol high visitation areas of National Parks.	DECCW; RFS			X	X	X	X	X
					Preparedness	11	Inspect & Maintain Fire Trail Register	Inspect and Maintain a Fire Trail register (BFMC) to show the condition of all fire trails.	LPMA; LGA; DECCW; RFS			X	X	X	X	X
						14	Inspect & Maintain Water Hydrants	Develop an annual inspection and maintenance program in consultation with the BFMC	Other	Sydney Water		X	X	X	X	X

**Annex A to  
Bush Fire Coordinating Committee  
Policy No. 1/2008  
Bush Fire Risk Management**

Priority (Risk Rating)	Location ID	Asset Name	Asset Location	MDA	Strategy	Treatment ID	Action Description	Comment	Responsible Agencies	Other RA	Support Agencies	1011	1112	1213	1314	1415
1A (Extreme)	17	Davidson Urban South	Davidson	MDA 3	Community Education	12	Implement Community Education Program.	Implement Community Education Program as detailed in the annual RFS community education strategy.	RFS		LPMA; LGA; DECCW	X	X	X	X	X
						34	Install and maintain Community Notice Board	Install and Maintain Community notice board at Davidson Rural Fire station with current information detailed in the annual RFS community education strategy.	RFS			X	X	X	X	X
						58	Implement Community Education Program.	In NSWFB District implement Community Education as detailed in the annual NSWFB Community Education Strategy	NSWFB		LPMA; LGA	X	X	X	X	X
					Hazard Reduction	1	Develop & Implement HR Mosaic Burning Program.	Develop annual BFMC HR burning program and implement prescription burning as prioritised by BFMC	LPMA; LGA; DECCW; NSWFB; Private; RFS; Other	RTA, Energy Australia, Sydney Water	NSWFB;RFS	X	X	X	X	X
						2	Inspect and maintain around major pipeline.	Inspect and clear around major pipelines as determined by Sydney Water.	Other	Sydney Water		X	X	X	X	X
						5	Inspect and clear around power Staunton's	Energy Australia to inspect and clear power Staunton's (towers) as required.	Other	Energy Australia		X	X	X	X	X
						36	Inspect APZ and treat as determined.	Inspect APZ and treat priorities as determined in conjunction with the RFS	LGA; DECCW; Private		RFS		X		X	

**Annex A to  
Bush Fire Coordinating Committee  
Policy No. 1/2008  
Bush Fire Risk Management**

Priority (Risk Rating)	Location ID	Asset Name	Asset Location	MDA	Strategy	Treatment ID	Action Description	Comment	Responsible Agencies	Other RA	Support Agencies	1011	1112	1213	1314	1415
1A (Extreme)	17				Ignition Management	4	Inspect and maintain near power lines as required		Other	Energy Australia		X	X	X	X	X
						10	Patrol National Park on days of Total Fire Bans	On days of Total Fire Bans patrol high visitation areas of National Parks.	DECCW; RFS			X	X	X	X	X
					Preparedness	11	Inspect & Maintain Fire Trail Register	Inspect and Maintain a Fire Trail register (BFMC) to show the condition of all fire trails.	LPMA; LGA; DECCW; RFS			X	X	X	X	X
						14	Inspect & Maintain Water Hydrants	Develop an annual inspection and maintenance program in consultation with the BFMC	Other	Sydney Water		X	X	X	X	X
						59	Manage CFU (s) as per NSWFB Policy.		NSWFB			X	X	X	X	X



**Annex A to  
Bush Fire Coordinating Committee  
Policy No. 1/2008  
Bush Fire Risk Management**

Priority (Risk Rating)	Location ID	Asset Name	Asset Location	MDA	Strategy	Treatment ID	Action Description	Comment	Responsible Agencies	Other RA	Support Agencies	1011	1112	1213	1314	1415
1A (Extreme)	18	Duffys Forest Rural	Duffys Forest	MDA 2	Community Education	12	Implement Community Education Program.	Implement Community Education Program as detailed in the annual RFS community education strategy.	RFS		LPMA; LGA; DECCW	X	X	X	X	X
						37	Install and maintain community notice board	Install and Maintain Community notice board at Duffys Forest Rural Fire Station with current information detailed in the annual RFS community education strategy	RFS			X	X	X	X	X
					Hazard Reduction	1	Develop & Implement HR Mosaic Burning Program.	Develop annual BFMC HR burning program and implement prescription burning as prioritised by BFMC	LPMA; LGA; DECCW; NSWFB; Private; RFS; Other	RTA, Energy Australia, Sydney Water	NSWFB;RFS	X	X	X	X	X
						38	Inspect APZ and treat as determined.	Inspect APZ and treat priorities as determined in conjunction with the RFS	LPMA; LGA; DECCW; Private		RFS		X		X	
					Ignition Management	4	Inspect and maintain near power lines as required		Other	Energy Australia		X	X	X	X	X
					Preparedness	11	Inspect & Maintain Fire Trail Register	Inspect and Maintain a Fire Trail register (BFMC) to show the condition of all fire trails.	LPMA; LGA; DECCW; RFS			X	X	X	X	X
						14	Inspect & Maintain Water Hydrants	Develop an annual inspection and maintenance program in consultation with the BFMC	Other	Sydney Water		X	X	X	X	X

**Annex A to  
Bush Fire Coordinating Committee  
Policy No. 1/2008  
Bush Fire Risk Management**

Priority (Risk Rating)	Location ID	Asset Name	Asset Location	MDA	Strategy	Treatment ID	Action Description	Comment	Responsible Agencies	Other RA	Support Agencies	1011	1112	1213	1314	1415
1A (Extreme)	19	Terrey Hills North Urban	Terrey Hills NSW	MDA 2	Community Education	12	Implement Community Education Program.	Implement Community Education Program as detailed in the annual RFS community education strategy.	RFS		LPMA; LGA; DECCW	X	X	X	X	X
						39	Install and maintain community notice board.	Install and Maintain Community notice board at Terrey Hills Rural Fire Station with current information detailed in the annual RFS community education strategy.	RFS			X	X	X	X	X
					Hazard Reduction	1	Develop & Implement HR Mosaic Burning Program.	Develop annual BFMC HR burning program and implement prescription burning as prioritised by BFMC	LPMA; LGA; DECCW; NSWFB; Private; RFS; Other	RTA, Energy Australia, Sydney Water	NSWFB;RFS	X	X	X	X	X
						40	Inspect APZ and treat as determined.	Inspect APZ and treat priorities as determined in conjunction with the RFS	DECCW; Private		RFS		X		X	
					Ignition Management	4	Inspect and maintain near power lines as required		Other	Energy Australia		X	X	X	X	X
					Preparedness	11	Inspect & Maintain Fire Trail Register	Inspect and Maintain a Fire Trail register (BFMC) to show the condition of all fire trails.	LPMA; LGA; DECCW; RFS			X	X	X	X	X
						14	Inspect & Maintain Water Hydrants	Develop an annual inspection and maintenance program in consultation with the BFMC	Other	Sydney Water		X	X	X	X	X

**Annex A to  
Bush Fire Coordinating Committee  
Policy No. 1/2008  
Bush Fire Risk Management**

Priority (Risk Rating)	Location ID	Asset Name	Asset Location	MDA	Strategy	Treatment ID	Action Description	Comment	Responsible Agencies	Other RA	Support Agencies	1011	1112	1213	1314	1415
1A (Extreme)	20	Mona Vale Road Rural (near St Ives Showground)	Mona Vale Road	MDA 2	Community Education	12	Implement Community Education Program.	Implement Community Education Program as detailed in the annual RFS community education strategy.	RFS		LPMA; LGA; DECCW	X	X	X	X	X
					Hazard Reduction	1	Develop & Implement HR Mosaic Burning Program.	Develop annual BFMC HR burning program and implement prescription burning as prioritised by BFMC	LPMA; LGA; DECCW; NSWFB; Private; RFS; Other	RTA, Energy Australia, Sydney Water	NSWFB;RFS	X	X	X	X	X
						41	Inspect APZ and treat as determined.	Inspect APZ and treat priorities as determined in conjunction with the RFS	DECCW; Private		RFS		X		X	
					Ignition Management	4	Inspect and maintain near power lines as required		Other	Energy Australia		X	X	X	X	X
						6	Inspect and maintain near power lines as required		Other	Transgrid		X	X	X	X	X
						7	Inspect and maintain near Staunton's as required		Other	Transgrid		X	X	X	X	X
						10	Patrol National Park on days of Total Fire Bans	On days of Total Fire Bans patrol high visitation areas of National Parks.	DECCW; RFS			X	X	X	X	X
					Preparedness	11	Inspect & Maintain Fire Trail Register	Inspect and Maintain a Fire Trail register (BFMC) to show the condition of all fire trails.	LPMA; LGA; DECCW; RFS			X	X	X	X	X

**Annex A to  
Bush Fire Coordinating Committee  
Policy No. 1/2008  
Bush Fire Risk Management**

Priority (Risk Rating)	Location ID	Asset Name	Asset Location	MDA	Strategy	Treatment ID	Action Description	Comment	Responsible Agencies	Other RA	Support Agencies	1011	1112	1213	1314	1415
1A (Extreme)	21	Tumbledown Dick Valley Rural	Ingleside West	MDA 2	Community Education	12	Implement Community Education Program.	Implement Community Education Program as detailed in the annual RFS community education strategy.	RFS		LPMA; LGA; DECCW	X	X	X	X	X
						43	Install and maintain community notice board.	Install and Maintain Community notice board at Tumbledown Dick Rural Fire Station with current information detailed in the annual RFS community education strategy.	RFS			X	X	X	X	X
					Hazard Reduction	1	Develop & Implement HR Mosaic Burning Program.	Develop annual BFMC HR burning program and implement prescription burning as prioritised by BFMC	LPMA; LGA; DECCW; NSWFB; Private; RFS; Other	RTA, Energy Australia, Sydney Water	NSWFB;RFS	X	X	X	X	X
						42	Inspect APZ and treat as determined.	Inspect APZ and treat priorities as determined in conjunction with the RFS	LPMA;DECCW ; Private		RFS		X		X	
					Ignition Management	4	Inspect and maintain near power lines as required		Other	Energy Australia		X	X	X	X	X
						10	Patrol National Park on days of Total Fire Bans	On days of Total Fire Bans patrol high visitation areas of National Parks.	DECCW; RFS			X	X	X	X	X
					Preparedness	11	Inspect & Maintain Fire Trail Register	Inspect and Maintain a Fire Trail register (BFMC) to show the condition of all fire trails.	LPMA; LGA; DECCW; RFS			X	X	X	X	X

**Annex A to  
Bush Fire Coordinating Committee  
Policy No. 1/2008  
Bush Fire Risk Management**

Priority (Risk Rating)	Location ID	Asset Name	Asset Location	MDA	Strategy	Treatment ID	Action Description	Comment	Responsible Agencies	Other RA	Support Agencies	1011	1112	1213	1314	1415
1A (Extreme)	22	Elanora Golf Course Urban	Elanora Heights	MDA 2	Community Education	12	Implement Community Education Program.	Implement Community Education Program as detailed in the annual RFS community education strategy.	RFS		LPMA; LGA; DECCW	X	X	X	X	X
						58	Implement Community Education Program.	In NSWFB District implement Community Education as detailed in the annual NSWFB Community Education Strategy	NSWFB		LPMA; LGA	X	X	X	X	X
					Hazard Reduction	1	Develop & Implement HR Mosaic Burning Program.	Develop annual BFMC HR burning program and implement prescription burning as prioritised by BFMC	LPMA; LGA; DECCW; NSWFB; Private; RFS; Other	RTA, Energy Australia, Sydney Water	NSWFB;RFS	X	X	X	X	X
						44	Inspect APZ and treat as determined.	Inspect APZ and treat priorities as determined in conjunction with the RFS	Private		RFS	X		X		X
					Ignition Management	4	Inspect and maintain near power lines as required		Other	Energy Australia		X	X	X	X	X
						10	Patrol National Park on days of Total Fire Bans	On days of Total Fire Bans patrol high visitation areas of National Parks.	DECCW; RFS			X	X	X	X	X
					Preparedness	11	Inspect & Maintain Fire Trail Register	Inspect and Maintain a Fire Trail register (BFMC) to show the condition of all fire trails.	LPMA; LGA; DECCW; RFS			X	X	X	X	X
						14	Inspect & Maintain Water Hydrants	Develop an annual inspection and maintenance program in consultation with the BFMC	Other	Sydney Water		X	X	X	X	X

**Annex A to  
Bush Fire Coordinating Committee  
Policy No. 1/2008  
Bush Fire Risk Management**

Priority (Risk Rating)	Location ID	Asset Name	Asset Location	MDA	Strategy	Treatment ID	Action Description	Comment	Responsible Agencies	Other RA	Support Agencies	1011	1112	1213	1314	1415
1A (Extreme)	23	Killarney Heights Urban East	Athlone Cr Killarney Heights NSW	MDA 4	Community Education	12	Implement Community Education Program.	Implement Community Education Program as detailed in the annual RFS community education strategy.	RFS		LPMA; LGA; DECCW	X	X	X	X	X
						58	Implement Community Education Program.	In NSWFB District implement Community Education as detailed in the annual NSWFB Community Education Strategy	NSWFB		LPMA; LGA	X	X	X	X	X
					Hazard Reduction	1	Develop & Implement HR Mosaic Burning Program.	Develop annual BFMC HR burning program and implement prescription burning as prioritised by BFMC	LPMA; LGA; DECCW; NSWFB; Private; RFS; Other	RTA, Energy Australia, Sydney Water	NSWFB;RFS	X	X	X	X	X
						45	Inspect & Treat APZ as Required	Inspect as scheduled and maintain APZs as per Bush Fire Plans of Management or as otherwise determined.	LGA; DECCW		RFS	X		X		X
					Ignition Management	4	Inspect and maintain near power lines as required		Other	Energy Australia		X	X	X	X	X
						10	Patrol National Park on days of Total Fire Bans	On days of Total Fire Bans patrol high visitation areas of National Parks.	DECCW; RFS			X	X	X	X	X
					Preparedness	11	Inspect & Maintain Fire Trail Register	Inspect and Maintain a Fire Trail register (BFMC) to show the condition of all fire trails.	LPMA; LGA; DECCW; RFS			X	X	X	X	X
						14	Inspect & Maintain Water Hydrants	Develop an annual inspection and maintenance program in consultation with the BFMC	Other	Sydney Water		X	X	X	X	X

**Annex A to  
Bush Fire Coordinating Committee  
Policy No. 1/2008  
Bush Fire Risk Management**

Priority (Risk Rating)	Location ID	Asset Name	Asset Location	MDA	Strategy	Treatment ID	Action Description	Comment	Responsible Agencies	Other RA	Support Agencies	1011	1112	1213	1314	1415
1A (Extreme)	24	Cook Street Villages / Schools	Cook Street Forestville NSW	MDA 4	Community Education	12	Implement Community Education Program.	Implement Community Education Program as detailed in the annual RFS community education strategy.	RFS		LPMA; LGA; DECCW	X	X	X	X	X
						58	Implement Community Education Program.	In NSWFB District implement Community Education as detailed in the annual NSWFB Community Education Strategy	NSWFB		LPMA; LGA	X	X	X	X	X
					Hazard Reduction	1	Develop & Implement HR Mosaic Burning Program.	Develop annual BFMC HR burning program and implement prescription burning as prioritised by BFMC	LPMA; LGA; DECCW; NSWFB; Private; RFS; Other	RTA, Energy Australia, Sydney Water	NSWFB;RFS	X	X	X	X	X
						46	Inspect APZ and treat as determined.	Inspect APZ and treat priorities as determined in conjunction with the RFS	LGA; DECCW; Private		RFS		X		X	
					Ignition Management	4	Inspect and maintain near power lines as required		Other	Energy Australia		X	X	X	X	X
						10	Patrol National Park on days of Total Fire Bans	On days of Total Fire Bans patrol high visitation areas of National Parks.	DECCW; RFS			X	X	X	X	X
					Preparedness	11	Inspect & Maintain Fire Trail Register	Inspect and Maintain a Fire Trail register (BFMC) to show the condition of all fire trails.	LPMA; LGA; DECCW; RFS			X	X	X	X	X
						14	Inspect & Maintain Water Hydrants	Develop an annual inspection and maintenance program in consultation with the BFMC	Other	Sydney Water		X	X	X	X	X

**Annex A to  
Bush Fire Coordinating Committee  
Policy No. 1/2008  
Bush Fire Risk Management**

Priority (Risk Rating)	Location ID	Asset Name	Asset Location	MDA	Strategy	Treatment ID	Action Description	Comment	Responsible Agencies	Other RA	Support Agencies	1011	1112	1213	1314	1415
1A (Extreme)	25	Forestville Park West Interface	Currie Road Forestville NSW	MDA 4	Community Education	12	Implement Community Education Program.	Implement Community Education Program as detailed in the annual RFS community education strategy.	RFS		LPMA; LGA; DECCW	X	X	X	X	X
						58	Implement Community Education Program.	In NSWFB District implement Community Education as detailed in the annual NSWFB Community Education Strategy	NSWFB		LPMA; LGA	X	X	X	X	X
					Hazard Reduction	1	Develop & Implement HR Mosaic Burning Program.	Develop annual BFMC HR burning program and implement prescription burning as prioritised by BFMC	LPMA; LGA; DECCW; NSWFB; Private; RFS; Other	RTA, Energy Australia, Sydney Water	NSWFB;RFS	X	X	X	X	X
						47	Inspect APZ and treat as determined.	Inspect APZ and treat priorities as determined in conjunction with the RFS	LGA; Private		RFS		X		X	
					Ignition Management	4	Inspect and maintain near power lines as required		Other	Energy Australia		X	X	X	X	X
						10	Patrol National Park on days of Total Fire Bans	On days of Total Fire Bans patrol high visitation areas of National Parks.	DECCW; RFS			X	X	X	X	X
					Preparedness	11	Inspect & Maintain Fire Trail Register	Inspect and Maintain a Fire Trail register (BFMC) to show the condition of all fire trails.	LPMA; LGA; DECCW; RFS			X	X	X	X	X
						14	Inspect & Maintain Water Hydrants	Develop an annual inspection and maintenance program in consultation with the BFMC	Other	Sydney Water		X	X	X	X	X



**Annex A to  
Bush Fire Coordinating Committee  
Policy No. 1/2008  
Bush Fire Risk Management**

Priority (Risk Rating)	Location ID	Asset Name	Asset Location	MDA	Strategy	Treatment ID	Action Description	Comment	Responsible Agencies	Other RA	Support Agencies	1011	1112	1213	1314	1415
1A (Extreme)	26	Northern Beaches Christian School	Echunga Road Terrey Hills	MDA 2	Community Education	12	Implement Community Education Program.	Implement Community Education Program as detailed in the annual RFS community education strategy.	RFS		LPMA; LGA; DECCW	X	X	X	X	X
					Hazard Reduction	1	Develop & Implement HR Mosaic Burning Program.	Develop annual BFMC HR burning program and implement prescription burning as prioritised by BFMC	LPMA; LGA; DECCW; NSWFB; Private; RFS; Other	RTA, Energy Australia, Sydney Water	NSWFB;RFS	X	X	X	X	X
						48	Inspect APZ and treat as determined.	Inspect APZ and treat priorities as determined in conjunction with the RFS	DECCW; Private		RFS	X		X		X
					Ignition Management	4	Inspect and maintain near power lines as required		Other	Energy Australia		X	X	X	X	X
						10	Patrol National Park on days of Total Fire Bans	On days of Total Fire Bans patrol high visitation areas of National Parks.	DECCW; RFS			X	X	X	X	X
					Preparedness	14	Inspect & Maintain Water Hydrants	Develop an annual inspection and maintenance program in consultation with the BFMC	Other	Sydney Water		X	X	X	X	X

**Annex A to  
Bush Fire Coordinating Committee  
Policy No. 1/2008  
Bush Fire Risk Management**

Priority (Risk Rating)	Location ID	Asset Name	Asset Location	MDA	Strategy	Treatment ID	Action Description	Comment	Responsible Agencies	Other RA	Support Agencies	1011	1112	1213	1314	1415
1A (Extreme)	27	Willandra Bungalows Retirement Village	Little Willandra Road Cromer NSW	MDA 3	Community Education	12	Implement Community Education Program.	Implement Community Education Program as detailed in the annual RFS community education strategy.	RFS		LPMA; LGA; DECCW	X	X	X	X	X
						58	Implement Community Education Program.	In NSWFB District implement Community Education as detailed in the annual NSWFB Community Education Strategy	NSWFB		LPMA; LGA	X	X	X	X	X
					Hazard Reduction	1	Develop & Implement HR Mosaic Burning Program.	Develop annual BFMC HR burning program and implement prescription burning as prioritised by BFMC	LPMA; LGA; DECCW; NSWFB; Private; RFS; Other	RTA, Energy Australia, Sydney Water	NSWFB;RFS	X	X	X	X	X
						49	Inspect APZ and treat as determined.	Inspect APZ and treat priorities as determined in conjunction with the RFS	LPMA; Private		RFS	X		X		X
					Ignition Management	4	Inspect and maintain near power lines as required		Other	Energy Australia		X	X	X	X	X
					Preparedness	14	Inspect & Maintain Water Hydrants	Develop an annual inspection and maintenance program in consultation with the BFMC	Other	Sydney Water		X	X	X	X	X

**Annex A to  
Bush Fire Coordinating Committee  
Policy No. 1/2008  
Bush Fire Risk Management**

Priority (Risk Rating)	Location ID	Asset Name	Asset Location	MDA	Strategy	Treatment ID	Action Description	Comment	Responsible Agencies	Other RA	Support Agencies	1011	1112	1213	1314	1415
1A (Extreme)	28	The John Colet School	Wyatt Avenue Belrose NSW	MDA 3	Community Education	12	Implement Community Education Program.	Implement Community Education Program as detailed in the annual RFS community education strategy.	RFS		LPMA; LGA; DECCW	X	X	X	X	X
						58	Implement Community Education Program.	In NSWFB District implement Community Education as detailed in the annual NSWFB Community Education Strategy	NSWFB		LPMA; LGA	X	X	X	X	X
					Hazard Reduction	1	Develop & Implement HR Mosaic Burning Program.	Develop annual BFMC HR burning program and implement prescription burning as prioritised by BFMC	LPMA; LGA; DECCW; NSWFB; Private; RFS; Other	RTA, Energy Australia, Sydney Water	NSWFB;RFS	X	X	X	X	X
						50	Inspect APZ and treat as determined.	Inspect APZ and treat priorities as determined in conjunction with the RFS	LGA; Private		RFS		X		X	
					Ignition Management	4	Inspect and maintain near power lines as required		Other	Energy Australia		X	X	X	X	X
						10	Patrol National Park on days of Total Fire Bans	On days of Total Fire Bans patrol high visitation areas of National Parks.	DECCW; RFS			X	X	X	X	X
					Preparedness	14	Inspect & Maintain Water Hydrants	Develop an annual inspection and maintenance program in consultation with the BFMC	Other	Sydney Water		X	X	X	X	X

**Annex A to  
Bush Fire Coordinating Committee  
Policy No. 1/2008  
Bush Fire Risk Management**

Priority (Risk Rating)	Location ID	Asset Name	Asset Location	MDA	Strategy	Treatment ID	Action Description	Comment	Responsible Agencies	Other RA	Support Agencies	1011	1112	1213	1314	1415
1A (Extreme)	29	Gleneon Retirement Village	Forest Way Belrose	MDA 3	Community Education	12	Implement Community Education Program.	Implement Community Education Program as detailed in the annual RFS community education strategy.	RFS		LPMA; LGA; DECCW	X	X	X	X	X
						58	Implement Community Education Program.	In NSWFB District implement Community Education as detailed in the annual NSWFB Community Education Strategy	NSWFB		LPMA; LGA	X	X	X	X	X
					Hazard Reduction	1	Develop & Implement HR Mosaic Burning Program.	Develop annual BFMC HR burning program and implement prescription burning as prioritised by BFMC	LPMA; LGA; DECCW; NSWFB; Private; RFS; Other	RTA, Energy Australia, Sydney Water	NSWFB;RFS	X	X	X	X	X
						51	Inspect APZ and treat as determined.	Inspect APZ and treat priorities as determined in conjunction with the RFS	LPMA; LGA; Private		RFS	X		X		X
					Ignition Management	4	Inspect and maintain near power lines as required		Other	Energy Australia		X	X	X	X	X
					Preparedness	14	Inspect & Maintain Water Hydrants	Develop an annual inspection and maintenance program in consultation with the BFMC	Other	Sydney Water		X	X	X	X	X

**Annex A to  
Bush Fire Coordinating Committee  
Policy No. 1/2008  
Bush Fire Risk Management**

Priority (Risk Rating)	Location ID	Asset Name	Asset Location	MDA	Strategy	Treatment ID	Action Description	Comment	Responsible Agencies	Other RA	Support Agencies	1011	1112	1213	1314	1415
1A (Extreme)	30	Forestville Urban North	Lady Davidson / Ferguson Roads Forestville	MDA 4	Community Education	12	Implement Community Education Program.	Implement Community Education Program as detailed in the annual RFS community education strategy.	RFS		LPMA; LGA; DECCW	X	X	X	X	X
						58	Implement Community Education Program.	In NSWFB District implement Community Education as detailed in the annual NSWFB Community Education Strategy	NSWFB		LPMA; LGA	X	X	X	X	X
					Hazard Reduction	1	Develop & Implement HR Mosaic Burning Program.	Develop annual BFMC HR burning program and implement prescription burning as prioritised by BFMC	LPMA; LGA; DECCW; NSWFB; Private; RFS; Other	RTA, Energy Australia, Sydney Water	NSWFB;RFS	X	X	X	X	X
						52	Inspect APZ and treat as determined.	Inspect APZ and treat priorities as determined in conjunction with the RFS	LPMA; LGA; DECCW; Private		RFS		X		X	
					Ignition Management	4	Inspect and maintain near power lines as required		Other	Energy Australia		X	X	X	X	X
						10	Patrol National Park on days of Total Fire Bans	On days of Total Fire Bans patrol high visitation areas of National Parks.	DECCW; RFS			X	X	X	X	X
					Preparedness	11	Inspect & Maintain Fire Trail Register	Inspect and Maintain a Fire Trail register (BFMC) to show the condition of all fire trails.	LPMA; LGA; DECCW; RFS			X	X	X	X	X
						14	Inspect & Maintain Water Hydrants	Develop an annual inspection and maintenance program in consultation with the BFMC	Other	Sydney Water		X	X	X	X	X
						59	Manage CFU (s) as per NSWFB Policy.		NSWFB			X	X	X	X	X

**Annex A to  
Bush Fire Coordinating Committee  
Policy No. 1/2008  
Bush Fire Risk Management**

Priority (Risk Rating)	Location ID	Asset Name	Asset Location	MDA	Strategy	Treatment ID	Action Description	Comment	Responsible Agencies	Other RA	Support Agencies	1011	1112	1213	1314	1415
1A (Extreme)	31	Minkara Retirement Village	Minkara Road Bayview NSW	MDA 2	Community Education	12	Implement Community Education Program.	Implement Community Education Program as detailed in the annual RFS community education strategy.	RFS		LPMA; LGA; DECCW	X	X	X	X	X
						58	Implement Community Education Program.	In NSWFB District implement Community Education as detailed in the annual NSWFB Community Education Strategy	NSWFB		LPMA; LGA	X	X	X	X	X
					Hazard Reduction	1	Develop & Implement HR Mosaic Burning Program.	Develop annual BFMC HR burning program and implement prescription burning as prioritised by BFMC	LPMA; LGA; DECCW; NSWFB; Private; RFS; Other	RTA, Energy Australia, Sydney Water	NSWFB;RFS	X	X	X	X	X
						3	Inspect and Clear around reservoirs.	Inspect and clear around reservoirs as determined by Sydney Water	Other	Sydney Water		X	X	X	X	X
						53	Inspect APZ and treat as determined.	Inspect APZ and treat priorities as determined in conjunction with the RFS	LGA; Private		RFS		X		X	
					Ignition Management	4	Inspect and maintain near power lines as required		Other	Energy Australia		X	X	X	X	X
					Preparedness	11	Inspect & Maintain Fire Trail Register	Inspect and Maintain a Fire Trail register (BFMC) to show the condition of all fire trails.	LPMA; LGA; DECCW; RFS			X	X	X	X	X
						14	Inspect & Maintain Water Hydrants	Develop an annual inspection and maintenance program in consultation with the BFMC	Other	Sydney Water		X	X	X	X	X

**Annex A to  
Bush Fire Coordinating Committee  
Policy No. 1/2008  
Bush Fire Risk Management**

Priority (Risk Rating)	Location ID	Asset Name	Asset Location	MDA	Strategy	Treatment ID	Action Description	Comment	Responsible Agencies	Other RA	Support Agencies	1011	1112	1213	1314	1415
1A (Extreme)	32	Scotland Island East	Scotland Island Pittwater	MDA 1	Community Education	12	Implement Community Education Program.	Implement Community Education Program as detailed in the annual RFS community education strategy.	RFS		LPMA; LGA; DECCW	X	X	X	X	X
						55	Install and maintain community notice board.	Install and maintain community notice board at Scotland Island rural fire station with current information detailed in the annual RFS community education strategy.	RFS			X	X	X	X	X
					Hazard Reduction	1	Develop & Implement HR Mosaic Burning Program.	Develop annual BFMC HR burning program and implement prescription burning as prioritised by BFMC	LPMA; LGA; DECCW; NSWFB; Private; RFS; Other	RTA, Energy Australia, Sydney Water	NSWFB;RFS	X	X	X	X	X
						54	Inspect APZ and treat as determined.	Inspect APZ and treat priorities as determined in conjunction with the RFS	LGA; Private		RFS		X		X	
					Ignition Management	4	Inspect and maintain near power lines as required		Other	Energy Australia		X	X	X	X	X
						8	Patrol National Park on New Years Eve.	Develop and Implement a plan to Patrol National Park on New Years Eve as determined in consultation (RFS/DECCW) dependant on the Bush Fire Danger	DECCW; RFS; Police			X	X	X	X	X

**Annex A to  
Bush Fire Coordinating Committee  
Policy No. 1/2008  
Bush Fire Risk Management**

Priority (Risk Rating)	Location ID	Asset Name	Asset Location	MDA	Strategy	Treatment ID	Action Description	Comment	Responsible Agencies	Other RA	Support Agencies	1011	1112	1213	1314	1415
1A (Extreme)						9	Close NP on days of Total Fire Ban	On days of Total Fire Ban, in consultation with RFS Fire Control Officer, consider closing the West Head Road Gate and Fire Trails	DECCW		RFS	X	X	X	X	X
						10	Patrol National Park on days of Total Fire Bans	On days of Total Fire Bans patrol high visitation areas of National Parks.	DECCW; RFS			X	X	X	X	X
					Preparedness	11	Inspect & Maintain Fire Trail Register	Inspect and Maintain a Fire Trail register (BFMC) to show the condition of all fire trails.	LPMA; LGA; DECCW; RFS			X	X	X	X	X



**Annex A to  
Bush Fire Coordinating Committee  
Policy No. 1/2008  
Bush Fire Risk Management**

Priority (Risk Rating)	Location ID	Asset Name	Asset Location	MDA	Strategy	Treatment ID	Action Description	Comment	Responsible Agencies	Other RA	Support Agencies	1011	1112	1213	1314	1415
1A (Extreme)	33	Sunny Field / Spastic Centre Allambie Heights North West	Aquatic/Allam bie Drives Allambie Heights NSW	MDA 4	Community Education	12	Implement Community Education Program.	Implement Community Education Program as detailed in the annual RFS community education strategy.	RFS		LPMA; LGA; DECCW	X	X	X	X	X
						58	Implement Community Education Program.	In NSWFB District implement Community Education as detailed in the annual NSWFB Community Education Strategy	NSWFB		LPMA; LGA	X	X	X	X	X
					Hazard Reduction	1	Develop & Implement HR Mosaic Burning Program.	Develop annual BFMC HR burning program and implement prescription burning as prioritised by BFMC	LPMA; LGA; DECCW; NSWFB; Private; RFS; Other	RTA, Energy Australia, Sydney Water	NSWFB;RFS	X	X	X	X	X
						2	Inspect and maintain around major pipeline.	Inspect and clear around major pipelines as determined by Sydney Water.	Other	Sydney Water		X	X	X	X	X
						56	Inspect APZ and treat as determined.	Inspect APZ and treat priorities as determined in conjunction with the RFS	LGA; Private		RFS		X		X	
					Ignition Management	4	Inspect and maintain near power lines as required		Other	Energy Australia		X	X	X	X	X
					Preparedness	14	Inspect & Maintain Water Hydrants	Develop an annual inspection and maintenance program in consultation with the BFMC	Other	Sydney Water		X	X	X	X	X
						59	Manage CFU (s) as per NSWFB Policy.		NSWFB			X	X	X	X	X

**Annex A to  
Bush Fire Coordinating Committee  
Policy No. 1/2008  
Bush Fire Risk Management**

Priority (Risk Rating)	Location ID	Asset Name	Asset Location	MDA	Strategy	Treatment ID	Action Description	Comment	Responsible Agencies	Other RA	Support Agencies	1011	1112	1213	1314	1415
1A (Extreme)	34	Church Point / Bayview Heights Urban	Church Point NSW	MDA 2	Community Education	12	Implement Community Education Program.	Implement Community Education Program as detailed in the annual RFS community education strategy.	RFS		LPMA; LGA; DECCW	X	X	X	X	X
						58	Implement Community Education Program.	In NSWFB District implement Community Education as detailed in the annual NSWFB Community Education Strategy	NSWFB		LPMA; LGA	X	X	X	X	X
					Hazard Reduction	1	Develop & Implement HR Mosaic Burning Program.	Develop annual BFMC HR burning program and implement prescription burning as prioritised by BFMC	LPMA; LGA; DECCW; NSWFB; Private; RFS; Other	RTA, Energy Australia, Sydney Water	NSWFB;RFS	X	X	X	X	X
						60	Inspect APZ and treat as determined.	Inspect APZ and treat priorities as determined in conjunction with the RFS	LPMA; LGA; Private		RFS	X		X		X
					Ignition Management	4	Inspect and maintain near power lines as required		Other	Energy Australia		X	X	X	X	X
						10	Patrol National Park on days of Total Fire Bans	On days of Total Fire Bans patrol high visitation areas of National Parks.	DECCW; RFS			X	X	X	X	X

**Annex A to  
Bush Fire Coordinating Committee  
Policy No. 1/2008  
Bush Fire Risk Management**

Priority (Risk Rating)	Location ID	Asset Name	Asset Location	MDA	Strategy	Treatment ID	Action Description	Comment	Responsible Agencies	Other RA	Support Agencies	1011	1112	1213	1314	1415
1A (Extreme)					Preparedness	11	Inspect & Maintain Fire Trail Register	Inspect and Maintain a Fire Trail register (BFMC) to show the condition of all fire trails.	LPMA; LGA; DECCW; RFS			X	X	X	X	X
						14	Inspect & Maintain Water Hydrants	Develop an annual inspection and maintenance program in consultation with the BFMC	Other	Sydney Water		X	X	X	X	X
						59	Manage CFU (s) as per NSWFB Policy.		NSWFB			X	X	X	X	X

**Annex A to  
Bush Fire Coordinating Committee  
Policy No. 1/2008  
Bush Fire Risk Management**

Priority (Risk Rating)	Location ID	Asset Name	Asset Location	MDA	Strategy	Treatment ID	Action Description	Comment	Responsible Agencies	Other RA	Support Agencies	1011	1112	1213	1314	1415
1A (Extreme)	35	Kinma School	Coolowie Road	MDA 2	Community Education	12	Implement Community Education Program.	Implement Community Education Program as detailed in the annual RFS community education strategy.	RFS		LPMA; LGA; DECCW	X	X	X	X	X
					Hazard Reduction	1	Develop & Implement HR Mosaic Burning Program.	Develop annual BFMC HR burning program and implement prescription burning as prioritised by BFMC	LPMA; LGA; DECCW; NSWFB; Private; RFS; Other	RTA, Energy Australia, Sydney Water	NSWFB;RFS	X	X	X	X	X
						61	Inspect APZ and treat as determined.	Inspect APZ and treat priorities as determined in conjunction with the RFS	Private		RFS	X		X		X
					Ignition Management	4	Inspect and maintain near power lines as required		Other	Energy Australia		X	X	X	X	X
						10	Patrol National Park on days of Total Fire Bans	On days of Total Fire Bans patrol high visitation areas of National Parks.	DECCW; RFS			X	X	X	X	X
					Preparedness	14	Inspect & Maintain Water Hydrants	Develop an annual inspection and maintenance program in consultation with the BFMC	Other	Sydney Water		X	X	X	X	X

**Annex A to  
Bush Fire Coordinating Committee  
Policy No. 1/2008  
Bush Fire Risk Management**

Priority (Risk Rating)	Location ID	Asset Name	Asset Location	MDA	Strategy	Treatment ID	Action Description	Comment	Responsible Agencies	Other RA	Support Agencies	1011	1112	1213	1314	1415
1B (Extreme)	36	Bilgola Bends Escapement Urban	Bilgola Bends	MDA 1	Community Education	58	Implement Community Education Program.	In NSWFB District implement Community Education as detailed in the annual NSWFB Community Education Strategy	NSWFB		LPMA; LGA	X	X	X	X	X
					Hazard Reduction	1	Develop & Implement HR Mosaic Burning Program.	Develop annual BFMC HR burning program and implement prescription burning as prioritised by BFMC	LPMA; LGA; DECCW; NSWFB; Private; RFS; Other	RTA, Energy Australia, Sydney Water	NSWFB;RFS	X	X	X	X	X
						3	Inspect and Clear around reservoirs.	Inspect and clear around reservoirs as determined by Sydney Water	Other	Sydney Water		X	X	X	X	X
						62	Inspect APZ and treat as determined.	Inspect APZ and treat priorities as determined in conjunction with the RFS	LGA; Private		RFS		X		X	
					Ignition Management	4	Inspect and maintain near power lines as required		Other	Energy Australia		X	X	X	X	X
					Preparedness	14	Inspect & Maintain Water Hydrants	Develop an annual inspection and maintenance program in consultation with the BFMC	Other	Sydney Water		X	X	X	X	X

**Annex A to  
Bush Fire Coordinating Committee  
Policy No. 1/2008  
Bush Fire Risk Management**

Priority (Risk Rating)	Location ID	Asset Name	Asset Location	MDA	Strategy	Treatment ID	Action Description	Comment	Responsible Agencies	Other RA	Support Agencies	1011	1112	1213	1314	1415
1A (Extreme)	37	Fitzpatrick Reserve Urban	Grace Ave Frenchs Forest NSW	MDA 4	Community Education	12	Implement Community Education Program.	Implement Community Education Program as detailed in the annual RFS community education strategy.	RFS		LPMA; LGA; DECCW	X	X	X	X	X
						58	Implement Community Education Program.	In NSWFB District implement Community Education as detailed in the annual NSWFB Community Education Strategy	NSWFB		LPMA; LGA	X	X	X	X	X
					Hazard Reduction	2	Inspect and maintain around major pipeline.	Inspect and clear around major pipelines as determined by Sydney Water.	Other	Sydney Water		X	X	X	X	X
						5	Inspect and clear around power Staunton's	Energy Australia to inspect and clear power Staunton's (towers) as required.	Other	Energy Australia		X	X	X	X	X
						63	Inspect APZ and treat as determined.	Inspect APZ and treat priorities as determined in conjunction with the RFS	LGA; Private		RFS	X		X		X
					Ignition Management	4	Inspect and maintain near power lines as required		Other	Energy Australia		X	X	X	X	X
						10	Patrol National Park on days of Total Fire Bans	On days of Total Fire Bans patrol high visitation areas of National Parks.	DECCW; RFS			X	X	X	X	X
					Preparedness	11	Inspect & Maintain Fire Trail Register	Inspect and Maintain a Fire Trail register (BFMC) to show the condition of all fire trails.	LPMA; LGA; DECCW; RFS			X	X	X	X	X
						14	Inspect & Maintain Water Hydrants	Develop an annual inspection and maintenance program in consultation with the BFMC	Other	Sydney Water		X	X	X	X	X

**Annex A to  
Bush Fire Coordinating Committee  
Policy No. 1/2008  
Bush Fire Risk Management**

Priority (Risk Rating)	Location ID	Asset Name	Asset Location	MDA	Strategy	Treatment ID	Action Description	Comment	Responsible Agencies	Other RA	Support Agencies	1011	1112	1213	1314	1415
1B (Extreme)	38	Forestville Urban South	Forestville NSW	MDA 4	Community Education	12	Implement Community Education Program.	Implement Community Education Program as detailed in the annual RFS community education strategy.	RFS		LPMA; LGA; DECCW	X	X	X	X	X
						58	Implement Community Education Program.	In NSWFB District implement Community Education as detailed in the annual NSWFB Community Education Strategy	NSWFB		LPMA; LGA	X	X	X	X	X
					Hazard Reduction	1	Develop & Implement HR Mosaic Burning Program.	Develop annual BFMC HR burning program and implement prescription burning as prioritised by BFMC	LPMA; LGA; DECCW; NSWFB; Private; RFS; Other	RTA, Energy Australia, Sydney Water	NSWFB;RFS	X	X	X	X	X
						64	Inspect APZ and treat as determined.	Inspect APZ and treat priorities as determined in conjunction with the RFS	LGA; DECCW; Private		RFS	X		X		X
					Ignition Management	4	Inspect and maintain near power lines as required		Other	Energy Australia		X	X	X	X	X
						10	Patrol National Park on days of Total Fire Bans	On days of Total Fire Bans patrol high visitation areas of National Parks.	DECCW; RFS			X	X	X	X	X
					Preparedness	11	Inspect & Maintain Fire Trail Register	Inspect and Maintain a Fire Trail register (BFMC) to show the condition of all fire trails.	LPMA; LGA; DECCW; RFS			X	X	X	X	X
						14	Inspect & Maintain Water Hydrants	Develop an annual inspection and maintenance program in consultation with the BFMC	Other	Sydney Water		X	X	X	X	X
						59	Manage CFU (s) as per NSWFB Policy.		NSWFB			X	X	X	X	X

**Annex A to  
Bush Fire Coordinating Committee  
Policy No. 1/2008  
Bush Fire Risk Management**

Priority (Risk Rating)	Location ID	Asset Name	Asset Location	MDA	Strategy	Treatment ID	Action Description	Comment	Responsible Agencies	Other RA	Support Agencies	1011	1112	1213	1314	1415
1B (Extreme)	39	Allambie Heights Urban South	Southern Cross Drive Allambie Heights NSW	MDA 4	Community Education	12	Implement Community Education Program.	Implement Community Education Program as detailed in the annual RFS community education strategy.	RFS		LPMA; LGA; DECCW	X	X	X	X	X
						58	Implement Community Education Program.	In NSWFB District implement Community Education as detailed in the annual NSWFB Community Education Strategy	NSWFB		LPMA; LGA	X	X	X	X	X
					Hazard Reduction	1	Develop & Implement HR Mosaic Burning Program.	Develop annual BFMC HR burning program and implement prescription burning as prioritised by BFMC	LPMA; LGA; DECCW; NSWFB; Private; RFS; Other	RTA, Energy Australia, Sydney Water	NSWFB;RFS	X	X	X	X	X
						65	Inspect APZ and treat as determined.	Inspect APZ and treat priorities as determined in conjunction with the RFS. Refer to the Manly Warringah Memorial Park Bush Fire Plan of Management	LGA; Private		RFS		X		X	
					Ignition Management	4	Inspect and maintain near power lines as required		Other	Energy Australia		X	X	X	X	X
					Preparedness	11	Inspect & Maintain Fire Trail Register	Inspect and Maintain a Fire Trail register (BFMC) to show the condition of all fire trails.	LPMA; LGA; DECCW; RFS			X	X	X	X	X
						14	Inspect & Maintain Water Hydrants	Develop an annual inspection and maintenance program in consultation with the BFMC	Other	Sydney Water		X	X	X	X	X



**Annex A to  
Bush Fire Coordinating Committee  
Policy No. 1/2008  
Bush Fire Risk Management**

Priority (Risk Rating)	Location ID	Asset Name	Asset Location	MDA	Strategy	Treatment ID	Action Description	Comment	Responsible Agencies	Other RA	Support Agencies	1011	1112	1213	1314	1415
1B (Extreme)	40	Allenby Park Urban South	Allenby Park Pde Allambie Heights NSW	MDA 4	Community Education	12	Implement Community Education Program.	Implement Community Education Program as detailed in the annual RFS community education strategy.	RFS		LPMA; LGA; DECCW	X	X	X	X	X
						58	Implement Community Education Program.	In NSWFB District implement Community Education as detailed in the annual NSWFB Community Education Strategy	NSWFB		LPMA; LGA	X	X	X	X	X
					Hazard Reduction	1	Develop & Implement HR Mosaic Burning Program.	Develop annual BFMC HR burning program and implement prescription burning as prioritised by BFMC	LPMA; LGA; DECCW; NSWFB; Private; RFS; Other	RTA, Energy Australia, Sydney Water	NSWFB;RFS	X	X	X	X	X
						3	Inspect and Clear around reservoirs.	Inspect and clear around reservoirs as determined by Sydney Water	Other	Sydney Water		X	X	X	X	X
						66	Inspect APZ and treat as determined.	Inspect APZ and treat priorities as determined in conjunction with the RFS	LGA; Private		RFS	X		X		X
					Ignition Management	4	Inspect and maintain near power lines as required		Other	Energy Australia		X	X	X	X	X
					Preparedness	11	Inspect & Maintain Fire Trail Register	Inspect and Maintain a Fire Trail register (BFMC) to show the condition of all fire trails.	LPMA; LGA; DECCW; RFS			X	X	X	X	X
						14	Inspect & Maintain Water Hydrants	Develop an annual inspection and maintenance program in consultation with the BFMC	Other	Sydney Water		X	X	X	X	X

**Annex A to  
Bush Fire Coordinating Committee  
Policy No. 1/2008  
Bush Fire Risk Management**

Priority (Risk Rating)	Location ID	Asset Name	Asset Location	MDA	Strategy	Treatment ID	Action Description	Comment	Responsible Agencies	Other RA	Support Agencies	1011	1112	1213	1314	1415
1B (Extreme)	41	Frenchs Forest Urban North	Frenchs Forest	MDA 3	Community Education	12	Implement Community Education Program.	Implement Community Education Program as detailed in the annual RFS community education strategy.	RFS		LPMA; LGA; DECCW	X	X	X	X	X
						58	Implement Community Education Program.	In NSWFB District implement Community Education as detailed in the annual NSWFB Community Education Strategy	NSWFB		LPMA; LGA	X	X	X	X	X
					Hazard Reduction	1	Develop & Implement HR Mosaic Burning Program.	Develop annual BFMC HR burning program and implement prescription burning as prioritised by BFMC	LPMA; LGA; DECCW; NSWFB; Private; RFS; Other	RTA, Energy Australia, Sydney Water	NSWFB;RFS	X	X	X	X	X
						5	Inspect and clear around power Staunton's	Energy Australia to inspect and clear power Staunton's (towers) as required.	Other	Energy Australia		X	X	X	X	X
						67	Inspect APZ and treat as determined.	Inspect APZ and treat priorities as determined in conjunction with the RFS	LPMA; Private		RFS	X		X		X
					Ignition Management	4	Inspect and maintain near power lines as required		Other	Energy Australia		X	X	X	X	X

**Annex A to  
Bush Fire Coordinating Committee  
Policy No. 1/2008  
Bush Fire Risk Management**

Priority (Risk Rating)	Location ID	Asset Name	Asset Location	MDA	Strategy	Treatment ID	Action Description	Comment	Responsible Agencies	Other RA	Support Agencies	1011	1112	1213	1314	1415
1B (Extreme)					Preparedness	10	Patrol National Park on days of Total Fire Bans	On days of Total Fire Bans patrol high visitation areas of National Parks.	DECCW; RFS			X	X	X	X	X
						11	Inspect & Maintain Fire Trail Register	Inspect and Maintain a Fire Trail register (BFMC) to show the condition of all fire trails.	LPMA; LGA; DECCW; RFS			X	X	X	X	X
						14	Inspect & Maintain Water Hydrants	Develop an annual inspection and maintenance program in consultation with the BFMC	Other	Sydney Water		X	X	X	X	X
						59	Manage CFU (s) as per NSWFB Policy.		NSWFB			X	X	X	X	X

**Annex A to  
Bush Fire Coordinating Committee  
Policy No. 1/2008  
Bush Fire Risk Management**

Priority (Risk Rating)	Location ID	Asset Name	Asset Location	MDA	Strategy	Treatment ID	Action Description	Comment	Responsible Agencies	Other RA	Support Agencies	1011	1112	1213	1314	1415
1B (Extreme)	42	Barkala Rd / Cabbage Tree Rd Rural	Barkala Road Bayview NSW	MDA 2	Community Education	12	Implement Community Education Program.	Implement Community Education Program as detailed in the annual RFS community education strategy.	RFS		LPMA; LGA; DECCW	X	X	X	X	X
						58	Implement Community Education Program.	In NSWFB District implement Community Education as detailed in the annual NSWFB Community Education Strategy	NSWFB		LPMA; LGA	X	X	X	X	X
					Hazard Reduction	1	Develop & Implement HR Mosaic Burning Program.	Develop annual BFMC HR burning program and implement prescription burning as prioritised by BFMC	LPMA; LGA; DECCW; NSWFB; Private; RFS; Other	RTA, Energy Australia, Sydney Water	NSWFB;RFS	X	X	X	X	X
						68	Inspect APZ and treat as determined.	Inspect APZ and treat priorities as determined in conjunction with the RFS	LGA; Private		RFS		X		X	
					Ignition Management	4	Inspect and maintain near power lines as required		Other	Energy Australia		X	X	X	X	X
					Preparedness	14	Inspect & Maintain Water Hydrants	Develop an annual inspection and maintenance program in consultation with the BFMC	Other	Sydney Water		X	X	X	X	X
						59	Manage CFU (s) as per NSWFB Policy.		NSWFB			X	X	X	X	X

**Annex A to  
Bush Fire Coordinating Committee  
Policy No. 1/2008  
Bush Fire Risk Management**

Priority (Risk Rating)	Location ID	Asset Name	Asset Location	MDA	Strategy	Treatment ID	Action Description	Comment	Responsible Agencies	Other RA	Support Agencies	1011	1112	1213	1314	1415
1B (Extreme)	43	Stapleton Park Urban	Riviera Ave Avalon	MDA 1	Community Education	58	Implement Community Education Program.	In NSWFB District implement Community Education as detailed in the annual NSWFB Community Education Strategy	NSWFB		LPMA; LGA	X	X	X	X	X
					Hazard Reduction	1	Develop & Implement HR Mosaic Burning Program.	Develop annual BFMC HR burning program and implement prescription burning as prioritised by BFMC	LPMA; LGA; DECCW; NSWFB; Private; RFS; Other	RTA, Energy Australia, Sydney Water	NSWFB;RFS	X	X	X	X	X
						69	Inspect APZ and treat as determined.	Inspect APZ and treat priorities as determined in conjunction with the RFS	LGA; Private		RFS		X		X	
					Ignition Management	4	Inspect and maintain near power lines as required		Other	Energy Australia		X	X	X	X	X
					Preparedness	14	Inspect & Maintain Water Hydrants	Develop an annual inspection and maintenance program in consultation with the BFMC	Other	Sydney Water		X	X	X	X	X

**Annex A to  
Bush Fire Coordinating Committee  
Policy No. 1/2008  
Bush Fire Risk Management**

Priority (Risk Rating)	Location ID	Asset Name	Asset Location	MDA	Strategy	Treatment ID	Action Description	Comment	Responsible Agencies	Other RA	Support Agencies	1011	1112	1213	1314	1415
1B (Extreme)	44	Angophora Reserve Urban	Hilltop Road Avalon	MDA 1	Community Education	58	Implement Community Education Program.	In NSWFB District implement Community Education as detailed in the annual NSWFB Community Education Strategy	NSWFB		LPMA; LGA	X	X	X	X	X
					Hazard Reduction	1	Develop & Implement HR Mosaic Burning Program.	Develop annual BFMC HR burning program and implement prescription burning as prioritised by BFMC	LPMA; LGA; DECCW; NSWFB; Private; RFS; Other	RTA, Energy Australia, Sydney Water	NSWFB;RFS	X	X	X	X	X
						70	Inspect APZ and treat as determined	Inspect APZ and treat priorities as determined in conjunction with the RFS	LGA; Private		RFS	X		X		X
					Ignition Management	4	Inspect and maintain near power lines as required		Other	Energy Australia		X	X	X	X	X
					Preparedness	14	Inspect & Maintain Water Hydrants	Develop an annual inspection and maintenance program in consultation with the BFMC	Other	Sydney Water		X	X	X	X	X
						59	Manage CFU (s) as per NSWFB Policy.		NSWFB			X	X	X	X	X

**Annex A to  
Bush Fire Coordinating Committee  
Policy No. 1/2008  
Bush Fire Risk Management**

Priority (Risk Rating)	Location ID	Asset Name	Asset Location	MDA	Strategy	Treatment ID	Action Description	Comment	Responsible Agencies	Other RA	Support Agencies	1011	1112	1213	1314	1415
1B (Extreme)	45	Oxford Falls Valley South Rural	Oxford Falls Road Oxford Falls NSW	MDA 3	Community Education	12	Implement Community Education Program.	Implement Community Education Program as detailed in the annual RFS community education strategy.	RFS		LPMA; LGA; DECCW	X	X	X	X	X
						58	Implement Community Education Program.	In NSWFB District implement Community Education as detailed in the annual NSWFB Community Education Strategy	NSWFB		LPMA; LGA	X	X	X	X	X
					Hazard Reduction	1	Develop & Implement HR Mosaic Burning Program.	Develop annual BFMC HR burning program and implement prescription burning as prioritised by BFMC	LPMA; LGA; DECCW; NSWFB; Private; RFS; Other	RTA, Energy Australia, Sydney Water	NSWFB;RFS	X	X	X	X	X
						71	Inspect APZ and treat as determined.	Inspect APZ and treat priorities as determined in conjunction with the RFS	LPMA; LGA; Private		RFS	X		X		X
					Ignition Management	4	Inspect and maintain near power lines as required		Other	Energy Australia		X	X	X	X	X
					Preparedness	14	Inspect & Maintain Water Hydrants	Develop an annual inspection and maintenance program in consultation with the BFMC	Other	Sydney Water		X	X	X	X	X

**Annex A to  
Bush Fire Coordinating Committee  
Policy No. 1/2008  
Bush Fire Risk Management**

Priority (Risk Rating)	Location ID	Asset Name	Asset Location	MDA	Strategy	Treatment ID	Action Description	Comment	Responsible Agencies	Other RA	Support Agencies	1011	1112	1213	1314	1415
1B (Extreme)	46	Oxford Falls Valley North Rural	Oxford Falls Road Oxford Falls NSW	MDA 3	Community Education	12	Implement Community Education Program.	Implement Community Education Program as detailed in the annual RFS community education strategy.	RFS		LPMA; LGA; DECCW	X	X	X	X	X
						58	Implement Community Education Program.	In NSWFB District implement Community Education as detailed in the annual NSWFB Community Education Strategy	NSWFB		LPMA; LGA	X	X	X	X	X
					Hazard Reduction	1	Develop & Implement HR Mosaic Burning Program.	Develop annual BFMC HR burning program and implement prescription burning as prioritised by BFMC	LPMA; LGA; DECCW; NSWFB; Private; RFS; Other	RTA, Energy Australia, Sydney Water	NSWFB;RFS	X	X	X	X	X
						72	Inspect APZ and treat as determined.	Inspect APZ and treat priorities as determined in conjunction with the RFS	LPMA; Private		RFS		X		X	
					Ignition Management	4	Inspect and maintain near power lines as required		Other	Energy Australia		X	X	X	X	X
					Preparedness	14	Inspect & Maintain Water Hydrants	Develop an annual inspection and maintenance program in consultation with the BFMC	Other	Sydney Water		X	X	X	X	X



**Annex A to  
Bush Fire Coordinating Committee  
Policy No. 1/2008  
Bush Fire Risk Management**

Priority (Risk Rating)	Location ID	Asset Name	Asset Location	MDA	Strategy	Treatment ID	Action Description	Comment	Responsible Agencies	Other RA	Support Agencies	1011	1112	1213	1314	1415
1B (Extreme)	47	Davidson Urban South East	Oxley Drive Davidson NSW	MDA 3	Community Education	12	Implement Community Education Program.	Implement Community Education Program as detailed in the annual RFS community education strategy.	RFS		LPMA; LGA; DECCW	X	X	X	X	X
						58	Implement Community Education Program.	In NSWFB District implement Community Education as detailed in the annual NSWFB Community Education Strategy	NSWFB		LPMA; LGA	X	X	X	X	X
					Hazard Reduction	1	Develop & Implement HR Mosaic Burning Program.	Develop annual BFMC HR burning program and implement prescription burning as prioritised by BFMC	LPMA; LGA; DECCW; NSWFB; Private; RFS; Other	RTA, Energy Australia, Sydney Water	NSWFB;RFS	X	X	X	X	X
						73	Inspect APZ and treat as determined.	Inspect APZ and treat as determined in conjunction with the RFS.	LPMA;DECCW ; Private		RFS	X		X		X
					Ignition Management	4	Inspect and maintain near power lines as required		Other	Energy Australia		X	X	X	X	X
						10	Patrol National Park on days of Total Fire Bans	On days of Total Fire Bans patrol high visitation areas of National Parks.	DECCW; RFS			X	X	X	X	X
					Preparedness	11	Inspect & Maintain Fire Trail Register	Inspect and Maintain a Fire Trail register (BFMC) to show the condition of all fire trails.	LPMA; LGA; DECCW; RFS			X	X	X	X	X
						14	Inspect & Maintain Water Hydrants	Develop an annual inspection and maintenance program in consultation with the BFMC	Other	Sydney Water		X	X	X	X	X
						59	Manage CFU (s) as per NSWFB Policy.		NSWFB			X	X	X	X	X

**Annex A to  
Bush Fire Coordinating Committee  
Policy No. 1/2008  
Bush Fire Risk Management**

Priority (Risk Rating)	Location ID	Asset Name	Asset Location	MDA	Strategy	Treatment ID	Action Description	Comment	Responsible Agencies	Other RA	Support Agencies	1011	1112	1213	1314	1415
1B (Extreme)	48	McKay Reserve Urban	Palm Beach	MDA 1	Community Education	58	Implement Community Education Program.	In NSWFB District implement Community Education as detailed in the annual NSWFB Community Education Strategy	NSWFB		LPMA; LGA	X	X	X	X	X
					Hazard Reduction	1	Develop & Implement HR Mosaic Burning Program.	Develop annual BFMC HR burning program and implement prescription burning as prioritised by BFMC	LPMA; LGA; DECCW; NSWFB; Private; RFS; Other	RTA, Energy Australia, Sydney Water	NSWFB;RFS	X	X	X	X	X
						3	Inspect and Clear around reservoirs.	Inspect and clear around reservoirs as determined by Sydney Water	Other	Sydney Water		X	X	X	X	X
						74	Inspect APZ and treat as determined.	Inspect APZ and treat priorities as determined in conjunction with the RFS	LGA; Private		RFS	X		X		X
					Ignition Management	4	Inspect and maintain near power lines as required		Other	Energy Australia		X	X	X	X	X
					Preparedness	14	Inspect & Maintain Water Hydrants	Develop an annual inspection and maintenance program in consultation with the BFMC	Other	Sydney Water		X	X	X	X	X

**Annex A to  
Bush Fire Coordinating Committee  
Policy No. 1/2008  
Bush Fire Risk Management**

Priority (Risk Rating)	Location ID	Asset Name	Asset Location	MDA	Strategy	Treatment ID	Action Description	Comment	Responsible Agencies	Other RA	Support Agencies	1011	1112	1213	1314	1415
1B (Extreme)	49	Belrose (East) Urban	Perentee Road Belrose. NSW	MDA 3	Community Education	12	Implement Community Education Program.	Implement Community Education Program as detailed in the annual RFS community education strategy.	RFS		LPMA; LGA; DECCW	X	X	X	X	X
						58	Implement Community Education Program.	In NSWFB District implement Community Education as detailed in the annual NSWFB Community Education Strategy	NSWFB		LPMA; LGA	X	X	X	X	X
					Hazard Reduction	1	Develop & Implement HR Mosaic Burning Program.	Develop annual BFMC HR burning program and implement prescription burning as prioritised by BFMC	LPMA; LGA; DECCW; NSWFB; Private; RFS; Other	RTA, Energy Australia, Sydney Water	NSWFB;RFS	X	X	X	X	X
						5	Inspect and clear around power Staunton's	Energy Australia to inspect and clear power Staunton's (towers) as required.	Other	Energy Australia		X	X	X	X	X
						75	Inspect APZ and treat as determined.	Inspect APZ and treat priorities as determined in conjunction with the RFS	LPMA; LGA; Private		RFS		X		X	
					Ignition Management	4	Inspect and maintain near power lines as required		Other	Energy Australia		X	X	X	X	X
					Preparedness	11	Inspect & Maintain Fire Trail Register	Inspect and Maintain a Fire Trail register (BFMC) to show the condition of all fire trails.	LPMA; LGA; DECCW; RFS			X	X	X	X	X
						14	Inspect & Maintain Water Hydrants	Develop an annual inspection and maintenance program in consultation with the BFMC	Other	Sydney Water		X	X	X	X	X
						59	Manage CFU (s) as per NSWFB Policy.		NSWFB			X	X	X	X	X

**Annex A to  
Bush Fire Coordinating Committee  
Policy No. 1/2008  
Bush Fire Risk Management**

Priority (Risk Rating)	Location ID	Asset Name	Asset Location	MDA	Strategy	Treatment ID	Action Description	Comment	Responsible Agencies	Other RA	Support Agencies	1011	1112	1213	1314	1415
1B (Extreme)	50	North Balgowlah Urban North	Manning Street North Balgowlah	MDA 4	Community Education	12	Implement Community Education Program.	Implement Community Education Program as detailed in the annual RFS community education strategy.	RFS		LPMA; LGA; DECCW	X	X	X	X	X
						58	Implement Community Education Program.	In NSWFB District implement Community Education as detailed in the annual NSWFB Community Education Strategy	NSWFB		LPMA; LGA	X	X	X	X	X
					Hazard Reduction	1	Develop & Implement HR Mosaic Burning Program.	Develop annual BFMC HR burning program and implement prescription burning as prioritised by BFMC	LPMA; LGA; DECCW; NSWFB; Private; RFS; Other	RTA, Energy Australia, Sydney Water	NSWFB;RFS	X	X	X	X	X
						76	Inspect APZ and treat as determined.	Inspect APZ and treat priorities as determined in conjunction with the RFS	LGA; Private		RFS	X		X		X
					Ignition Management	4	Inspect and maintain near power lines as required		Other	Energy Australia		X	X	X	X	X
					Preparedness	14	Inspect & Maintain Water Hydrants	Develop an annual inspection and maintenance program in consultation with the BFMC	Other	Sydney Water		X	X	X	X	X
						59	Manage CFU (s) as per NSWFB Policy.		NSWFB			X	X	X	X	X

**Annex A to  
Bush Fire Coordinating Committee  
Policy No. 1/2008  
Bush Fire Risk Management**

Priority (Risk Rating)	Location ID	Asset Name	Asset Location	MDA	Strategy	Treatment ID	Action Description	Comment	Responsible Agencies	Other RA	Support Agencies	1011	1112	1213	1314	1415
1B (Extreme)	51	Willandra Retirement Village	Willandra Road Beacon Hill NSW	MDA 3	Community Education	12	Implement Community Education Program.	Implement Community Education Program as detailed in the annual RFS community education strategy.	RFS		LPMA; LGA; DECCW	X	X	X	X	X
						58	Implement Community Education Program.	In NSWFB District implement Community Education as detailed in the annual NSWFB Community Education Strategy	NSWFB		LPMA; LGA	X	X	X	X	X
					Hazard Reduction	1	Develop & Implement HR Mosaic Burning Program.	Develop annual BFMC HR burning program and implement prescription burning as prioritised by BFMC	LPMA; LGA; DECCW; NSWFB; Private; RFS; Other	RTA, Energy Australia, Sydney Water	NSWFB;RFS	X	X	X	X	X
						77	Inspect APZ and treat as determined.	Inspect APZ and treat priorities as determined in conjunction with the RFS	LPMA; LGA; Private		RFS		X		X	
					Ignition Management	4	Inspect and maintain near power lines as required		Other	Energy Australia		X	X	X	X	X
					Preparedness	11	Inspect & Maintain Fire Trail Register	Inspect and Maintain a Fire Trail register (BFMC) to show the condition of all fire trails.	LPMA; LGA; DECCW; RFS			X	X	X	X	X
						14	Inspect & Maintain Water Hydrants	Develop an annual inspection and maintenance program in consultation with the BFMC	Other	Sydney Water		X	X	X	X	X

**Annex A to  
Bush Fire Coordinating Committee  
Policy No. 1/2008  
Bush Fire Risk Management**

Priority (Risk Rating)	Location ID	Asset Name	Asset Location	MDA	Strategy	Treatment ID	Action Description	Comment	Responsible Agencies	Other RA	Support Agencies	1011	1112	1213	1314	1415
1B (Extreme)	52	Woorarra Reserve Urban	Woorarra Road Elanora Heights	MDA 2	Community Education	12	Implement Community Education Program.	Implement Community Education Program as detailed in the annual RFS community education strategy.	RFS		LPMA; LGA; DECCW	X	X	X	X	X
						58	Implement Community Education Program.	In NSWFB District implement Community Education as detailed in the annual NSWFB Community Education Strategy	NSWFB		LPMA; LGA	X	X	X	X	X
					Hazard Reduction	1	Develop & Implement HR Mosaic Burning Program.	Develop annual BFMC HR burning program and implement prescription burning as prioritised by BFMC	LPMA; LGA; DECCW; NSWFB; Private; RFS; Other	RTA, Energy Australia, Sydney Water	NSWFB;RFS	X	X	X	X	X
						79	Inspect APZ and treat as determined.	Inspect APZ and treat priorities as determined in conjunction with the RFS	LGA; Private		RFS	X		X		X
					Ignition Management	4	Inspect and maintain near power lines as required		Other	Energy Australia		X	X	X	X	X
						10	Patrol National Park on days of Total Fire Bans	On days of Total Fire Bans patrol high visitation areas of National Parks.	DECCW; RFS			X	X	X	X	X
					Preparedness	14	Inspect & Maintain Water Hydrants	Develop an annual inspection and maintenance program in consultation with the BFMC	Other	Sydney Water		X	X	X	X	X

**Annex A to  
Bush Fire Coordinating Committee  
Policy No. 1/2008  
Bush Fire Risk Management**

Priority (Risk Rating)	Location ID	Asset Name	Asset Location	MDA	Strategy	Treatment ID	Action Description	Comment	Responsible Agencies	Other RA	Support Agencies	1011	1112	1213	1314	1415
1B (Extreme)	53	Algona Reserve Urban	De Laurett Ave	MDA 1	Community Education	58	Implement Community Education Program.	In NSWFB District implement Community Education as detailed in the annual NSWFB Community Education Strategy	NSWFB		LPMA; LGA	X	X	X	X	X
					Hazard Reduction	1	Develop & Implement HR Mosaic Burning Program.	Develop annual BFMC HR burning program and implement prescription burning as prioritised by BFMC	LPMA; LGA; DECCW; NSWFB; Private; RFS; Other	RTA, Energy Australia, Sydney Water	NSWFB;RFS	X	X	X	X	X
						78	Inspect APZ and treat as determined.	Inspect APZ and treat priorities as determined in conjunction with the RFS	LGA; Private		RFS	X		X		X
					Ignition Management	4	Inspect and maintain near power lines as required		Other	Energy Australia		X	X	X	X	X
					Preparedness	14	Inspect & Maintain Water Hydrants	Develop an annual inspection and maintenance program in consultation with the BFMC	Other	Sydney Water		X	X	X	X	X

**Annex A to  
Bush Fire Coordinating Committee  
Policy No. 1/2008  
Bush Fire Risk Management**

Priority (Risk Rating)	Location ID	Asset Name	Asset Location	MDA	Strategy	Treatment ID	Action Description	Comment	Responsible Agencies	Other RA	Support Agencies	1011	1112	1213	1314	1415
1B (Extreme)	54	Mimosa Primary / Davidson High School	Mimosa Street	MDA 3	Community Education	58	Implement Community Education Program.	In NSWFB District implement Community Education as detailed in the annual NSWFB Community Education Strategy	NSWFB		LPMA; LGA	X	X	X	X	X
					Hazard Reduction	1	Develop & Implement HR Mosaic Burning Program.	Develop annual BFMC HR burning program and implement prescription burning as prioritised by BFMC	LPMA; LGA; DECCW; NSWFB; Private; RFS; Other	RTA, Energy Australia, Sydney Water	NSWFB;RFS	X	X	X	X	X
						80	Inspect APZ and treat as determined.	Inspect APZ and treat priorities as determined in conjunction with the RFS	Other	Dept of Education	RFS	X		X		X
					Ignition Management	4	Inspect and maintain near power lines as required		Other	Energy Australia		X	X	X	X	X
					Preparedness	14	Inspect & Maintain Water Hydrants	Develop an annual inspection and maintenance program in consultation with the BFMC	Other	Sydney Water		X	X	X	X	X



**Annex A to  
Bush Fire Coordinating Committee  
Policy No. 1/2008  
Bush Fire Risk Management**

Priority (Risk Rating)	Location ID	Asset Name	Asset Location	MDA	Strategy	Treatment ID	Action Description	Comment	Responsible Agencies	Other RA	Support Agencies	1011	1112	1213	1314	1415
1B (Extreme)	55	Allenby Park Urban North	Allenby Park Brookvale	MDA 4	Community Education	58	Implement Community Education Program.	In NSWFB District implement Community Education as detailed in the annual NSWFB Community Education Strategy	NSWFB		LPMA; LGA	X	X	X	X	X
					Hazard Reduction	1	Develop & Implement HR Mosaic Burning Program.	Develop annual BFMC HR burning program and implement prescription burning as prioritised by BFMC	LPMA; LGA; DECCW; NSWFB; Private; RFS; Other	RTA, Energy Australia, Sydney Water	NSWFB;RFS	X	X	X	X	X
						81	Inspect APZ and treat as determined.	Inspect APZ and treat priorities as determined in conjunction with the RFS	LGA; Private		RFS		X			X
					Ignition Management	4	Inspect and maintain near power lines as required		Other	Energy Australia		X	X	X	X	X
					Preparedness	14	Inspect & Maintain Water Hydrants	Develop an annual inspection and maintenance program in consultation with the BFMC	Other	Sydney Water		X	X	X	X	X
						59	Manage CFU (s) as per NSWFB Policy.		NSWFB			X	X	X	X	X

**Annex A to  
Bush Fire Coordinating Committee  
Policy No. 1/2008  
Bush Fire Risk Management**

Priority (Risk Rating)	Location ID	Asset Name	Asset Location	MDA	Strategy	Treatment ID	Action Description	Comment	Responsible Agencies	Other RA	Support Agencies	1011	1112	1213	1314	1415
1C (Extreme)	0	Cultural site 4	Various	MDA 1; MDA 2; MDA 3; MDA 4												
	56	Warriewood Escarpment / Valley North Urban / Industrial	Boundary Road Warriewood Valley	MDA 2	Community Education	12	Implement Community Education Program.	Implement Community Education Program as detailed in the annual RFS community education strategy.	RFS		LPMA; LGA; DECCW	X	X	X	X	X
						58	Implement Community Education Program.	In NSWFB District implement Community Education as detailed in the annual NSWFB Community Education Strategy	NSWFB		LPMA; LGA	X	X	X	X	X
					Hazard Reduction	1	Develop & Implement HR Mosaic Burning Program.	Develop annual BFMC HR burning program and implement prescription burning as prioritised by BFMC	LPMA; LGA; DECCW; NSWFB; Private; RFS; Other	RTA, Energy Australia, Sydney Water	NSWFB;RFS	X	X	X	X	X
						82	Inspect APZ and treat as determined.	Inspect APZ and treat priorities as determined in conjunction with the RFS	LGA; Private		RFS		X		X	
					Ignition Management	4	Inspect and maintain near power lines as required		Other	Energy Australia		X	X	X	X	X
					Preparedness	14	Inspect & Maintain Water Hydrants	Develop an annual inspection and maintenance program in consultation with the BFMC	Other	Sydney Water		X	X	X	X	X

**Annex A to  
Bush Fire Coordinating Committee  
Policy No. 1/2008  
Bush Fire Risk Management**

Priority (Risk Rating)	Location ID	Asset Name	Asset Location	MDA	Strategy	Treatment ID	Action Description	Comment	Responsible Agencies	Other RA	Support Agencies	1011	1112	1213	1314	1415
1C (Extreme)	57	Cromer Heights Urban South	Cromer Heights NSW	MDA 3	Community Education	12	Implement Community Education Program.	Implement Community Education Program as detailed in the annual RFS community education strategy.	RFS		LPMA; LGA; DECCW	X	X	X	X	X
						58	Implement Community Education Program.	In NSWFB District implement Community Education as detailed in the annual NSWFB Community Education Strategy	NSWFB		LPMA; LGA	X	X	X	X	X
					Hazard Reduction	1	Develop & Implement HR Mosaic Burning Program.	Develop annual BFMC HR burning program and implement prescription burning as prioritised by BFMC	LPMA; LGA; DECCW; NSWFB; Private; RFS; Other	RTA, Energy Australia, Sydney Water	NSWFB;RFS	X	X	X	X	X
						83	Inspect APZ and treat as determined.	Inspect APZ and treat priorities as determined in conjunction with the RFS	LPMA; LGA; Private		RFS	X		X		X
					Ignition Management	4	Inspect and maintain near power lines as required		Other	Energy Australia		X	X	X	X	X
					Preparedness	11	Inspect & Maintain Fire Trail Register	Inspect and Maintain a Fire Trail register (BFMC) to show the condition of all fire trails.	LPMA; LGA; DECCW; RFS			X	X	X	X	X
						14	Inspect & Maintain Water Hydrants	Develop an annual inspection and maintenance program in consultation with the BFMC	Other	Sydney Water		X	X	X	X	X

**Annex A to  
Bush Fire Coordinating Committee  
Policy No. 1/2008  
Bush Fire Risk Management**

Priority (Risk Rating)	Location ID	Asset Name	Asset Location	MDA	Strategy	Treatment ID	Action Description	Comment	Responsible Agencies	Other RA	Support Agencies	1011	1112	1213	1314	1415
1C (Extreme)	58	McCarrs Creek Road Rural	McCarrs Creek Road Terrey Hills NSW 2084	MDA 2	Community Education	12	Implement Community Education Program.	Implement Community Education Program as detailed in the annual RFS community education strategy.	RFS		LPMA; LGA; DECCW	X	X	X	X	X
					Hazard Reduction	1	Develop & Implement HR Mosaic Burning Program.	Develop annual BFMC HR burning program and implement prescription burning as prioritised by BFMC	LPMA; LGA; DECCW; NSWFB; Private; RFS; Other	RTA, Energy Australia, Sydney Water	NSWFB;RFS	X	X	X	X	X
						3	Inspect and Clear around reservoirs.	Inspect and clear around reservoirs as determined by Sydney Water	Other	Sydney Water		X	X	X	X	X
						84	Inspect APZ and treat as determined.	Inspect APZ and treat priorities as determined in conjunction with the RFS	DECCW; Private		RFS	X		X		X
					Ignition Management	4	Inspect and maintain near power lines as required		Other	Energy Australia		X	X	X	X	X
					Preparedness	11	Inspect & Maintain Fire Trail Register	Inspect and Maintain a Fire Trail register (BFMC) to show the condition of all fire trails.	LPMA; LGA; DECCW; RFS			X	X	X	X	X
						14	Inspect & Maintain Water Hydrants	Develop an annual inspection and maintenance program in consultation with the BFMC	Other	Sydney Water		X	X	X	X	X

**Annex A to  
Bush Fire Coordinating Committee  
Policy No. 1/2008  
Bush Fire Risk Management**

Priority (Risk Rating)	Location ID	Asset Name	Asset Location	MDA	Strategy	Treatment ID	Action Description	Comment	Responsible Agencies	Other RA	Support Agencies	1011	1112	1213	1314	1415
1C (Extreme)	59	Forestville Park Urban East	Bantry Road Forestville NSW	MDA 4	Community Education	12	Implement Community Education Program.	Implement Community Education Program as detailed in the annual RFS community education strategy.	RFS		LPMA; LGA; DECCW	X	X	X	X	X
						58	Implement Community Education Program.	In NSWFB District implement Community Education as detailed in the annual NSWFB Community Education Strategy	NSWFB		LPMA; LGA	X	X	X	X	X
					Hazard Reduction	1	Develop & Implement HR Mosaic Burning Program.	Develop annual BFMC HR burning program and implement prescription burning as prioritised by BFMC	LPMA; LGA; DECCW; NSWFB; Private; RFS; Other	RTA, Energy Australia, Sydney Water	NSWFB;RFS	X	X	X	X	X
						85	Inspect APZ and treat as determined.	Inspect APZ and treat priorities as determined in conjunction with the RFS	LGA; DECCW; Private		RFS		X		X	
					Ignition Management	4	Inspect and maintain near power lines as required		Other	Energy Australia		X	X	X	X	X
						10	Patrol National Park on days of Total Fire Bans	On days of Total Fire Bans patrol high visitation areas of National Parks.	DECCW; RFS			X	X	X	X	X

**Annex A to  
Bush Fire Coordinating Committee  
Policy No. 1/2008  
Bush Fire Risk Management**

Priority (Risk Rating)	Location ID	Asset Name	Asset Location	MDA	Strategy	Treatment ID	Action Description	Comment	Responsible Agencies	Other RA	Support Agencies	1011	1112	1213	1314	1415
1C (Extreme)					Preparedness	11	Inspect & Maintain Fire Trail Register	Inspect and Maintain a Fire Trail register (BFMC) to show the condition of all fire trails.	LPMA; LGA; DECCW; RFS			X	X	X	X	X
						14	Inspect & Maintain Water Hydrants	Develop an annual inspection and maintenance program in consultation with the BFMC	Other	Sydney Water		X	X	X	X	X
						59	Manage CFU (s) as per NSWFB Policy.		NSWFB			X	X	X	X	X

**Annex A to  
Bush Fire Coordinating Committee  
Policy No. 1/2008  
Bush Fire Risk Management**

Priority (Risk Rating)	Location ID	Asset Name	Asset Location	MDA	Strategy	Treatment ID	Action Description	Comment	Responsible Agencies	Other RA	Support Agencies	1011	1112	1213	1314	1415
1C (Extreme)	60	Water Reservoirs	Various Locations	MDA 1; MDA 2; MDA 3; MDA 4	Hazard Reduction	2	Inspect and maintain around major pipeline.	Inspect and clear around major pipelines as determined by Sydney Water.	Other	Sydney Water		X	X	X	X	X
						3	Inspect and Clear around reservoirs.	Inspect and clear around reservoirs as determined by Sydney Water	Other	Sydney Water		X	X	X	X	X
	61	Sydney Water Pipe Line	Various Locations	MDA 3	Hazard Reduction	2	Inspect and maintain around major pipeline.	Inspect and clear around major pipelines as determined by Sydney Water.	Other	Sydney Water		X	X	X	X	X
	62	Energy Australia Sub Stations	Various Locations	MDA 1; MDA 2; MDA 3; MDA 4	Hazard Reduction	5	Inspect and clear around power Staunton's	Energy Australia to inspect and clear power Staunton's (towers) as required.	Other	Energy Australia		X	X	X	X	X
						86	Inspect APZ and treat as determined.	Inspect and clear around sub stations as determined by Energy Australia.	Private		RFS	X		X		X
					Ignition Management	4	Inspect and maintain near power lines as required		Other	Energy Australia		X	X	X	X	X
						6	Inspect and maintain near power lines as required		Other	Transgrid		X	X	X	X	X
						7	Inspect and maintain near Staunton's as required		Other	Transgrid		X	X	X	X	X

**Annex A to  
Bush Fire Coordinating Committee  
Policy No. 1/2008  
Bush Fire Risk Management**

Priority (Risk Rating)	Location ID	Asset Name	Asset Location	MDA	Strategy	Treatment ID	Action Description	Comment	Responsible Agencies	Other RA	Support Agencies	1011	1112	1213	1314	1415
1C (Extreme)	63	Cultural site 1		MDA 1												
	64	Red Hill Urban	Red Hill / Beacon Hill	MDA 3	Community Education	12	Implement Community Education Program.	Implement Community Education Program as detailed in the annual RFS community education strategy.	RFS		LPMA; LGA; DECCW	X	X	X	X	X
						58	Implement Community Education Program.	In NSWFB District implement Community Education as detailed in the annual NSWFB Community Education Strategy	NSWFB		LPMA; LGA	X	X	X	X	X
					Hazard Reduction	1	Develop & Implement HR Mosaic Burning Program.	Develop annual BFMC HR burning program and implement prescription burning as prioritised by BFMC	LPMA; LGA; DECCW; NSWFB; Private; RFS; Other	RTA, Energy Australia, Sydney Water	NSWFB;RFS	X	X	X	X	X
						87	Inspect APZ and treat as determined.	Inspect APZ and treat priorities as determined in conjunction with the RFS	LPMA; LGA; Private		RFS	X		X		X
					Ignition Management	4	Inspect and maintain near power lines as required		Other	Energy Australia		X	X	X	X	X
					Preparedness	11	Inspect & Maintain Fire Trail Register	Inspect and Maintain a Fire Trail register (BFMC) to show the condition of all fire trails.	LPMA; LGA; DECCW; RFS			X	X	X	X	X
						14	Inspect & Maintain Water Hydrants	Develop an annual inspection and maintenance program in consultation with the BFMC	Other	Sydney Water		X	X	X	X	X



**Annex A to  
Bush Fire Coordinating Committee  
Policy No. 1/2008  
Bush Fire Risk Management**

Priority (Risk Rating)	Location ID	Asset Name	Asset Location	MDA	Strategy	Treatment ID	Action Description	Comment	Responsible Agencies	Other RA	Support Agencies	1011	1112	1213	1314	1415
1C (Extreme)	65	Cromer Heights Urban North	Cromer Heights NSW	MDA 3	Community Education	12	Implement Community Education Program.	Implement Community Education Program as detailed in the annual RFS community education strategy.	RFS		LPMA; LGA; DECCW	X	X	X	X	X
						58	Implement Community Education Program.	In NSWFB District implement Community Education as detailed in the annual NSWFB Community Education Strategy	NSWFB		LPMA; LGA	X	X	X	X	X
					Hazard Reduction	1	Develop & Implement HR Mosaic Burning Program.	Develop annual BFMC HR burning program and implement prescription burning as prioritised by BFMC	LPMA; LGA; DECCW; NSWFB; Private; RFS; Other	RTA, Energy Australia, Sydney Water	NSWFB;RFS	X	X	X	X	X
						88	Inspect APZ and treat as determined.	Inspect APZ and treat priorities as determined in conjunction with the RFS	LPMA; LGA; Private		RFS		X		X	
					Ignition Management	4	Inspect and maintain near power lines as required		Other	Energy Australia		X	X	X	X	X
					Preparedness	11	Inspect & Maintain Fire Trail Register	Inspect and Maintain a Fire Trail register (BFMC) to show the condition of all fire trails.	LPMA; LGA; DECCW; RFS			X	X	X	X	X
						14	Inspect & Maintain Water Hydrants	Develop an annual inspection and maintenance program in consultation with the BFMC	Other	Sydney Water		X	X	X	X	X
						59	Manage CFU (s) as per NSWFB Policy.		NSWFB			X	X	X	X	X

**Annex A to  
Bush Fire Coordinating Committee  
Policy No. 1/2008  
Bush Fire Risk Management**

Priority (Risk Rating)	Location ID	Asset Name	Asset Location	MDA	Strategy	Treatment ID	Action Description	Comment	Responsible Agencies	Other RA	Support Agencies	1011	1112	1213	1314	1415
1C (Extreme)	66	Elanora Heights North Urban	Irrawong / Garden Street	MDA 2	Community Education	12	Implement Community Education Program.	Implement Community Education Program as detailed in the annual RFS community education strategy.	RFS		LPMA; LGA; DECCW	X	X	X	X	X
						58	Implement Community Education Program.	In NSWFB District implement Community Education as detailed in the annual NSWFB Community Education Strategy	NSWFB		LPMA; LGA	X	X	X	X	X
					Hazard Reduction	1	Develop & Implement HR Mosaic Burning Program.	Develop annual BFMC HR burning program and implement prescription burning as prioritised by BFMC	LPMA; LGA; DECCW; NSWFB; Private; RFS; Other	RTA, Energy Australia, Sydney Water	NSWFB;RFS	X	X	X	X	X
						89	Inspect APZ and treat as determined.	Inspect APZ and treat priorities as determined in conjunction with the RFS	LGA; Private		RFS		X		X	
					Ignition Management	4	Inspect and maintain near power lines as required		Other	Energy Australia		X	X	X	X	X
					Preparedness	14	Inspect & Maintain Water Hydrants	Develop an annual inspection and maintenance program in consultation with the BFMC	Other	Sydney Water		X	X	X	X	X
						59	Manage CFU (s) as per NSWFB Policy.		NSWFB			X	X	X	X	X

**Annex A to  
Bush Fire Coordinating Committee  
Policy No. 1/2008  
Bush Fire Risk Management**

Priority (Risk Rating)	Location ID	Asset Name	Asset Location	MDA	Strategy	Treatment ID	Action Description	Comment	Responsible Agencies	Other RA	Support Agencies	1011	1112	1213	1314	1415
1C (Extreme)	67	Wesley Gardens Nursing Home & Retirement Village	Morgan Road Belrose NSW	MDA 3	Community Education	12	Implement Community Education Program.	Implement Community Education Program as detailed in the annual RFS community education strategy.	RFS		LPMA; LGA; DECCW	X	X	X	X	X
						58	Implement Community Education Program.	In NSWFB District implement Community Education as detailed in the annual NSWFB Community Education Strategy	NSWFB		LPMA; LGA	X	X	X	X	X
					Hazard Reduction	1	Develop & Implement HR Mosaic Burning Program.	Develop annual BFMC HR burning program and implement prescription burning as prioritised by BFMC	LPMA; LGA; DECCW; NSWFB; Private; RFS; Other	RTA, Energy Australia, Sydney Water	NSWFB;RFS	X	X	X	X	X
						90	Inspect APZ and treat as determined.	Inspect APZ and treat priorities as determined in conjunction with the RFS	LPMA; Private		RFS		X		X	
					Ignition Management	4	Inspect and maintain near power lines as required		Other	Energy Australia		X	X	X	X	X
					Preparedness	14	Inspect & Maintain Water Hydrants	Develop an annual inspection and maintenance program in consultation with the BFMC	Other	Sydney Water		X	X	X	X	X

**Annex A to  
Bush Fire Coordinating Committee  
Policy No. 1/2008  
Bush Fire Risk Management**

Priority (Risk Rating)	Location ID	Asset Name	Asset Location	MDA	Strategy	Treatment ID	Action Description	Comment	Responsible Agencies	Other RA	Support Agencies	1011	1112	1213	1314	1415
1C (Extreme)	68	Mackerel Beach	Great Mackerel Beach	MDA 1	Community Education	12	Implement Community Education Program.	Implement Community Education Program as detailed in the annual RFS community education strategy.	RFS		LPMA; LGA; DECCW	X	X	X	X	X
					Hazard Reduction	1	Develop & Implement HR Mosaic Burning Program.	Develop annual BFMC HR burning program and implement prescription burning as prioritised by BFMC	LPMA; LGA; DECCW; NSWFB; Private; RFS; Other	RTA, Energy Australia, Sydney Water	NSWFB;RFS	X	X	X	X	X
						91	Inspect APZ and treat as determined.	Inspect APZ and treat priorities as determined in conjunction with the RFS	LGA; DECCW; Private		RFS	X		X		X
					Ignition Management	4	Inspect and maintain near power lines as required		Other	Energy Australia		X	X	X	X	X
						8	Patrol National Park on New Years Eve.	Develop and Implement a plan to Patrol National Park on New Years Eve as determined in consultation (RFS/DECCW) dependant on the Bush Fire Danger	DECCW; RFS; Police			X	X	X	X	X
						9	Close NP on days of Total Fire Ban	On days of Total Fire Ban, in consultation with RFS Fire Control Officer, consider closing the West Head Road Gate and Fire Trails	DECCW		RFS	X	X	X	X	X
						10	Patrol National Park on days of Total Fire Bans	On days of Total Fire Bans patrol high visitation areas of National Parks.	DECCW; RFS			X	X	X	X	X

**Annex A to  
Bush Fire Coordinating Committee  
Policy No. 1/2008  
Bush Fire Risk Management**

Priority (Risk Rating)	Location ID	Asset Name	Asset Location	MDA	Strategy	Treatment ID	Action Description	Comment	Responsible Agencies	Other RA	Support Agencies	1011	1112	1213	1314	1415
1C (Extreme)	69	Power Lines and Support Towers.	Various Locations	MDA 2; MDA 3	Hazard Reduction	5	Inspect and clear around power Staunton's	Energy Australia to inspect and clear power Staunton's (towers) as required.	Other	Energy Australia		X	X	X	X	X
					Ignition Management	4	Inspect and maintain near power lines as required		Other	Energy Australia		X	X	X	X	X
						6	Inspect and maintain near power lines as required		Other	Transgrid		X	X	X	X	X
						7	Inspect and maintain near Staunton's as required		Other	Transgrid		X	X	X	X	X

**Annex A to  
Bush Fire Coordinating Committee  
Policy No. 1/2008  
Bush Fire Risk Management**

Priority (Risk Rating)	Location ID	Asset Name	Asset Location	MDA	Strategy	Treatment ID	Action Description	Comment	Responsible Agencies	Other RA	Support Agencies	1011	1112	1213	1314	1415
1C (Extreme)	70	Austlink Business Park	Forest Way x Mona Vale Road Belrose	MDA 3	Community Education	12	Implement Community Education Program.	Implement Community Education Program as detailed in the annual RFS community education strategy.	RFS		LPMA; LGA; DECCW	X	X	X	X	X
						58	Implement Community Education Program.	In NSWFB District implement Community Education as detailed in the annual NSWFB Community Education Strategy	NSWFB		LPMA; LGA	X	X	X	X	X
					Hazard Reduction	1	Develop & Implement HR Mosaic Burning Program.	Develop annual BFMC HR burning program and implement prescription burning as prioritised by BFMC	LPMA; LGA; DECCW; NSWFB; Private; RFS; Other	RTA, Energy Australia, Sydney Water	NSWFB;RFS	X	X	X	X	X
						92	Inspect APZ and treat as determined.	Inspect APZ and treat priorities as determined in conjunction with the RFS	LPMA;DECCW ; Private		RFS	X		X		X
					Ignition Management	10	Patrol National Park on days of Total Fire Bans	On days of Total Fire Bans patrol high visitation areas of National Parks.	DECCW; RFS			X	X	X	X	X
					Preparedness	14	Inspect & Maintain Water Hydrants	Develop an annual inspection and maintenance program in consultation with the BFMC	Other	Sydney Water		X	X	X	X	X

**Annex A to  
Bush Fire Coordinating Committee  
Policy No. 1/2008  
Bush Fire Risk Management**

Priority (Risk Rating)	Location ID	Asset Name	Asset Location	MDA	Strategy	Treatment ID	Action Description	Comment	Responsible Agencies	Other RA	Support Agencies	1011	1112	1213	1314	1415
1C (Extreme)	71	Terrey Hills Rural South Rural / Industrial	Terrey Hills	MDA 2	Community Education	12	Implement Community Education Program.	Implement Community Education Program as detailed in the annual RFS community education strategy.	RFS		LPMA; LGA; DECCW	X	X	X	X	X
						15	Community Notice Board.	Install and Maintain Community notice board at Terrey Hills Rural Fire Station with current information detailed in the annual RFS community education strategy.	RFS			X	X	X	X	X
					Hazard Reduction	1	Develop & Implement HR Mosaic Burning Program.	Develop annual BFMC HR burning program and implement prescription burning as prioritised by BFMC	LPMA; LGA; DECCW; NSWFB; Private; RFS; Other	RTA, Energy Australia, Sydney Water	NSWFB;RFS	X	X	X	X	X
						93	Inspect & Treat APZ as Required	Inspect APZ and treat priorities as determined in conjunction with the RFS.	LPMA; LGA; DECCW; Private		RFS		X		X	
					Ignition Management	4	Inspect and maintain near power lines as required		Other	Energy Australia		X	X	X	X	X
					Preparedness	11	Inspect & Maintain Fire Trail Register	Inspect and Maintain a Fire Trail register (BFMC) to show the condition of all fire trails.	LPMA; LGA; DECCW; RFS			X	X	X	X	X
						14	Inspect & Maintain Water Hydrants	Develop an annual inspection and maintenance program in consultation with the BFMC	Other	Sydney Water		X	X	X	X	X

**Annex A to  
Bush Fire Coordinating Committee  
Policy No. 1/2008  
Bush Fire Risk Management**

Priority (Risk Rating)	Location ID	Asset Name	Asset Location	MDA	Strategy	Treatment ID	Action Description	Comment	Responsible Agencies	Other RA	Support Agencies	1011	1112	1213	1314	1415
1C (Extreme)	72	Sydney Academy of Sport	Wakehurst Parkway Narrabeen NSW	MDA 3	Community Education	12	Implement Community Education Program.	Implement Community Education Program as detailed in the annual RFS community education strategy.	RFS		LPMA; LGA; DECCW	X	X	X	X	X
						58	Implement Community Education Program.	In NSWFB District implement Community Education as detailed in the annual NSWFB Community Education Strategy	NSWFB		LPMA; LGA	X	X	X	X	X
					Hazard Reduction	1	Develop & Implement HR Mosaic Burning Program.	Develop annual BFMC HR burning program and implement prescription burning as prioritised by BFMC	LPMA; LGA; DECCW; NSWFB; Private; RFS; Other	RTA, Energy Australia, Sydney Water	NSWFB;RFS	X	X	X	X	X
						94	Inspect APZ and treat as determined.	Inspect APZ and treat priorities as determined in conjunction with the RFS	LPMA; Private		RFS	X			X	
					Ignition Management	4	Inspect and maintain near power lines as required		Other	Energy Australia		X	X	X	X	X
						10	Patrol National Park on days of Total Fire Bans	On days of Total Fire Bans patrol high visitation areas of National Parks.	DECCW; RFS			X	X	X	X	X
					Preparedness	14	Inspect & Maintain Water Hydrants	Develop an annual inspection and maintenance program in consultation with the BFMC	Other	Sydney Water		X	X	X	X	X



**Annex A to  
Bush Fire Coordinating Committee  
Policy No. 1/2008  
Bush Fire Risk Management**

Priority (Risk Rating)	Location ID	Asset Name	Asset Location	MDA	Strategy	Treatment ID	Action Description	Comment	Responsible Agencies	Other RA	Support Agencies	1011	1112	1213	1314	1415
2A (Very High)	73	Brickworks Reserve Urban	Warringah Road Beacon Hill NSW	MDA 4	Community Education	58	Implement Community Education Program.	In NSWFB District implement Community Education as detailed in the annual NSWFB Community Education Strategy	NSWFB		LPMA; LGA	X	X	X	X	X
					Hazard Reduction	1	Develop & Implement HR Mosaic Burning Program.	Develop annual BFMC HR burning program and implement prescription burning as prioritised by BFMC	LPMA; LGA; DECCW; NSWFB; Private; RFS; Other	RTA, Energy Australia, Sydney Water	NSWFB;RFS	X	X	X	X	X
						95	Inspect APZ and treat as determined.	Inspect APZ and treat priorities as determined in conjunction with the RFS	LGA; Private		RFS		X			X
					Ignition Management	4	Inspect and maintain near power lines as required		Other	Energy Australia		X	X	X	X	X
					Preparedness	11	Inspect & Maintain Fire Trail Register	Inspect and Maintain a Fire Trail register (BFMC) to show the condition of all fire trails.	LPMA; LGA; DECCW; RFS			X	X	X	X	X
						14	Inspect & Maintain Water Hydrants	Develop an annual inspection and maintenance program in consultation with the BFMC	Other	Sydney Water		X	X	X	X	X

**Annex A to  
Bush Fire Coordinating Committee  
Policy No. 1/2008  
Bush Fire Risk Management**

Priority (Risk Rating)	Location ID	Asset Name	Asset Location	MDA	Strategy	Treatment ID	Action Description	Comment	Responsible Agencies	Other RA	Support Agencies	1011	1112	1213	1314	1415
2A (Very High)	74	Lyndhurst Way Estate Urban	Lyndhurst Way Belrose NSW	MDA 3	Community Education	58	Implement Community Education Program.	In NSWFB District implement Community Education as detailed in the annual NSWFB Community Education Strategy	NSWFB		LPMA; LGA	X	X	X	X	X
						97	Implement Community Engagement Program	Implement Community Engagement Program as detailed in the annual RFS community education strategy.	RFS			X	X	X	X	X
					Hazard Reduction	1	Develop & Implement HR Mosaic Burning Program.	Develop annual BFMC HR burning program and implement prescription burning as prioritised by BFMC	LPMA; LGA; DECCW; NSWFB; Private; RFS; Other	RTA, Energy Australia, Sydney Water	NSWFB;RFS	X	X	X	X	X
						5	Inspect and clear around power Staunton's	Energy Australia to inspect and clear power Staunton's (towers) as required.	Other	Energy Australia		X	X	X	X	X
						96	Inspect APZ and treat as determined.	Inspect APZ and treat priorities as determined in conjunction with the RFS	LPMA; LGA; Private		RFS	X			X	
					Ignition Management	4	Inspect and maintain near power lines as required		Other	Energy Australia		X	X	X	X	X
					Preparedness	11	Inspect & Maintain Fire Trail Register	Inspect and Maintain a Fire Trail register (BFMC) to show the condition of all fire trails.	LPMA; LGA; DECCW; RFS			X	X	X	X	X
						14	Inspect & Maintain Water Hydrants	Develop an annual inspection and maintenance program in consultation with the BFMC	Other	Sydney Water		X	X	X	X	X

**Annex A to  
Bush Fire Coordinating Committee  
Policy No. 1/2008  
Bush Fire Risk Management**

Priority (Risk Rating)	Location ID	Asset Name	Asset Location	MDA	Strategy	Treatment ID	Action Description	Comment	Responsible Agencies	Other RA	Support Agencies	1011	1112	1213	1314	1415
2A (Very High)	75	Wyatt Avenue Rural / Urban	Wyatt Avenue Belrose	MDA 3	Community Education	12	Implement Community Education Program.	Implement Community Education Program as detailed in the annual RFS community education strategy.	RFS		LPMA; LGA; DECCW	X	X	X	X	X
						58	Implement Community Education Program.	In NSWFB District implement Community Education as detailed in the annual NSWFB Community Education Strategy	NSWFB		LPMA; LGA	X	X	X	X	X
					Hazard Reduction	1	Develop & Implement HR Mosaic Burning Program.	Develop annual BFMC HR burning program and implement prescription burning as prioritised by BFMC	LPMA; LGA; DECCW; NSWFB; Private; RFS; Other	RTA, Energy Australia, Sydney Water	NSWFB;RFS	X	X	X	X	X
						98	Inspect APZ and treat as determined.	Inspect APZ and treat priorities as determined in conjunction with the RFS	LGA; Private		RFS		X			X
					Ignition Management	4	Inspect and maintain near power lines as required		Other	Energy Australia		X	X	X	X	X
						6	Inspect and maintain near power lines as required		Other	Transgrid		X	X	X	X	X

**Annex A to  
Bush Fire Coordinating Committee  
Policy No. 1/2008  
Bush Fire Risk Management**

Priority (Risk Rating)	Location ID	Asset Name	Asset Location	MDA	Strategy	Treatment ID	Action Description	Comment	Responsible Agencies	Other RA	Support Agencies	1011	1112	1213	1314	1415
2A (Very High)	75					7	Inspect and maintain near Staunton's as required		Other	Transgrid		X	X	X	X	X
						10	Patrol National Park on days of Total Fire Bans	On days of Total Fire Bans patrol high visitation areas of National Parks.	DECCW; RFS			X	X	X	X	X
					Preparedness	11	Inspect & Maintain Fire Trail Register	Inspect and Maintain a Fire Trail register (BFMC) to show the condition of all fire trails.	LPMA; LGA; DECCW; RFS			X	X	X	X	X
						14	Inspect & Maintain Water Hydrants	Develop an annual inspection and maintenance program in consultation with the BFMC	Other	Sydney Water		X	X	X	X	X

**Annex A to  
Bush Fire Coordinating Committee  
Policy No. 1/2008  
Bush Fire Risk Management**

Priority (Risk Rating)	Location ID	Asset Name	Asset Location	MDA	Strategy	Treatment ID	Action Description	Comment	Responsible Agencies	Other RA	Support Agencies	1011	1112	1213	1314	1415
2A (Very High)	76	Mona Vale Road / McCarrs Creek Rd Urban	Mona Vale Road / McCarrs Creek Road	MDA 2	Community Education	12	Implement Community Education Program.	Implement Community Education Program as detailed in the annual RFS community education strategy.	RFS		LPMA; LGA; DECCW	X	X	X	X	X
						15	Community Notice Board.	Install and Maintain Community notice board at Terrey Hills Rural Fire Station with current information detailed in the annual RFS community education strategy.	RFS			X	X	X	X	X
					Hazard Reduction	1	Develop & Implement HR Mosaic Burning Program.	Develop annual BFMC HR burning program and implement prescription burning as prioritised by BFMC	LPMA; LGA; DECCW; NSWFB; Private; RFS; Other	RTA, Energy Australia, Sydney Water	NSWFB;RFS	X	X	X	X	X
						3	Inspect and Clear around reservoirs.	Inspect and clear around reservoirs as determined by Sydney Water	Other	Sydney Water		X	X	X	X	X
						99	Inspect APZ and treat as determined.	Inspect APZ and treat priorities as determined in conjunction with the RFS	LPMA; LGA; Private		RFS		X			X
					Ignition Management	4	Inspect and maintain near power lines as required		Other	Energy Australia		X	X	X	X	X
					Preparedness	11	Inspect & Maintain Fire Trail Register	Inspect and Maintain a Fire Trail register (BFMC) to show the condition of all fire trails.	LPMA; LGA; DECCW; RFS			X	X	X	X	X
						14	Inspect & Maintain Water Hydrants	Develop an annual inspection and maintenance program in consultation with the BFMC	Other	Sydney Water		X	X	X	X	X

**Annex A to  
Bush Fire Coordinating Committee  
Policy No. 1/2008  
Bush Fire Risk Management**

Priority (Risk Rating)	Location ID	Asset Name	Asset Location	MDA	Strategy	Treatment ID	Action Description	Comment	Responsible Agencies	Other RA	Support Agencies	1011	1112	1213	1314	1415
2A (Very High)	77	Jindabyne Reserve Urban	Jindabyne Street Frenchs Forest NSW	MDA 3	Community Education	12	Implement Community Education Program.	Implement Community Education Program as detailed in the annual RFS community education strategy.	RFS		LPMA; LGA; DECCW	X	X	X	X	X
						58	Implement Community Education Program.	In NSWFB District implement Community Education as detailed in the annual NSWFB Community Education Strategy	NSWFB		LPMA; LGA	X	X	X	X	X
					Hazard Reduction	1	Develop & Implement HR Mosaic Burning Program.	Develop annual BFMC HR burning program and implement prescription burning as prioritised by BFMC	LPMA; LGA; DECCW; NSWFB; Private; RFS; Other	RTA, Energy Australia, Sydney Water	NSWFB;RFS	X	X	X	X	X
						100	Inspect APZ and treat as determined.	Inspect APZ and treat priorities as determined in conjunction with the RFS	LGA; Private		RFS		X			X
					Ignition Management	4	Inspect and maintain near power lines as required		Other	Energy Australia		X	X	X	X	X
					Preparedness	14	Inspect & Maintain Water Hydrants	Develop an annual inspection and maintenance program in consultation with the BFMC	Other	Sydney Water		X	X	X	X	X

**Annex A to  
Bush Fire Coordinating Committee  
Policy No. 1/2008  
Bush Fire Risk Management**

Priority (Risk Rating)	Location ID	Asset Name	Asset Location	MDA	Strategy	Treatment ID	Action Description	Comment	Responsible Agencies	Other RA	Support Agencies	1011	1112	1213	1314	1415
2A (Very High)	78	Jamieson Park Urban North East	Jamieson Park Collaroy Plateau	MDA 3	Community Education	12	Implement Community Education Program.	Implement Community Education Program as detailed in the annual RFS community education strategy.	RFS		LPMA; LGA; DECCW	X	X	X	X	X
						58	Implement Community Education Program.	In NSWFB District implement Community Education as detailed in the annual NSWFB Community Education Strategy	NSWFB		LPMA; LGA	X	X	X	X	X
					Hazard Reduction	1	Develop & Implement HR Mosaic Burning Program.	Develop annual BFMC HR burning program and implement prescription burning as prioritised by BFMC	LPMA; LGA; DECCW; NSWFB; Private; RFS; Other	RTA, Energy Australia, Sydney Water	NSWFB;RFS	X	X	X	X	X
						101	Inspect APZ and treat as determined.	Inspect APZ and treat priorities as determined in conjunction with the RFS	LGA; Private		RFS		X			X
					Ignition Management	4	Inspect and maintain near power lines as required		Other	Energy Australia		X	X	X	X	X
					Preparedness	14	Inspect & Maintain Water Hydrants	Develop an annual inspection and maintenance program in consultation with the BFMC	Other	Sydney Water		X	X	X	X	X

**Annex A to  
Bush Fire Coordinating Committee  
Policy No. 1/2008  
Bush Fire Risk Management**

Priority (Risk Rating)	Location ID	Asset Name	Asset Location	MDA	Strategy	Treatment ID	Action Description	Comment	Responsible Agencies	Other RA	Support Agencies	1011	1112	1213	1314	1415
2A (Very High)	79	Anzac Avenue Reserve Urban	Hendy Avenue Collaroy NSW	MDA 3	Community Education	58	Implement Community Education Program.	In NSWFB District implement Community Education as detailed in the annual NSWFB Community Education Strategy	NSWFB		LPMA; LGA	X	X	X	X	X
					Hazard Reduction	1	Develop & Implement HR Mosaic Burning Program.	Develop annual BFMC HR burning program and implement prescription burning as prioritised by BFMC	LPMA; LGA; DECCW; NSWFB; Private; RFS; Other	RTA, Energy Australia, Sydney Water	NSWFB;RFS	X	X	X	X	X
						102	Inspect APZ and treat as determined.	Inspect APZ and treat priorities as determined in conjunction with the RFS	LGA; Private		RFS	X			X	
					Ignition Management	4	Inspect and maintain near power lines as required		Other	Energy Australia		X	X	X	X	X
					Preparedness	14	Inspect & Maintain Water Hydrants	Develop an annual inspection and maintenance program in consultation with the BFMC	Other	Sydney Water		X	X	X	X	X



**Annex A to  
Bush Fire Coordinating Committee  
Policy No. 1/2008  
Bush Fire Risk Management**

Priority (Risk Rating)	Location ID	Asset Name	Asset Location	MDA	Strategy	Treatment ID	Action Description	Comment	Responsible Agencies	Other RA	Support Agencies	1011	1112	1213	1314	1415
2B (Very High)	80	Sydney East Sub Station	Belrose	MDA 3	Hazard Reduction	1	Develop & Implement HR Mosaic Burning Program.	Develop annual BFMC HR burning program and implement prescription burning as prioritised by BFMC	LPMA; LGA; DECCW; NSWFB; Private; RFS; Other	RTA, Energy Australia, Sydney Water	NSWFB;RFS	X	X	X	X	X
						5	Inspect and clear around power Staunton's	Energy Australia to inspect and clear power Staunton's (towers) as required.	Other	Energy Australia		X	X	X	X	X
						103	Inspect APZ and treat as determined.	Inspect APZ and treat priorities as determined in conjunction with the RFS	Other	Transgrid		X	X	X	X	X
					Ignition Management	4	Inspect and maintain near power lines as required		Other	Energy Australia		X	X	X	X	X
						6	Inspect and maintain near power lines as required		Other	Transgrid		X	X	X	X	X
						7	Inspect and maintain near Staunton's as required		Other	Transgrid		X	X	X	X	X
						10	Patrol National Park on days of Total Fire Bans	On days of Total Fire Bans patrol high visitation areas of National Parks.	DECCW; RFS			X	X	X	X	X
					Preparedness	14	Inspect & Maintain Water Hydrants	Develop an annual inspection and maintenance program in consultation with the BFMC	Other	Sydney Water		X	X	X	X	X

**Annex A to  
Bush Fire Coordinating Committee  
Policy No. 1/2008  
Bush Fire Risk Management**

Priority (Risk Rating)	Location ID	Asset Name	Asset Location	MDA	Strategy	Treatment ID	Action Description	Comment	Responsible Agencies	Other RA	Support Agencies	1011	1112	1213	1314	1415
2B (Very High)	81	Terrey Hills South Urban	Cooyong and Lartoki Roads Terrey Hills	MDA 2	Community Education	12	Implement Community Education Program.	Implement Community Education Program as detailed in the annual RFS community education strategy.	RFS		LPMA; LGA; DECCW	X	X	X	X	X
					Hazard Reduction	1	Develop & Implement HR Mosaic Burning Program.	Develop annual BFMC HR burning program and implement prescription burning as prioritised by BFMC	LPMA; LGA; DECCW; NSWFB; Private; RFS; Other	RTA, Energy Australia, Sydney Water	NSWFB;RFS	X	X	X	X	X
						104	Inspect APZ and treat as determined.	Inspect APZ and treat priorities as determined in conjunction with the RFS	LPMA; LGA; Private		RFS		X			X
					Ignition Management	4	Inspect and maintain near power lines as required		Other	Energy Australia		X	X	X	X	X
					Preparedness	11	Inspect & Maintain Fire Trail Register	Inspect and Maintain a Fire Trail register (BFMC) to show the condition of all fire trails.	LPMA; LGA; DECCW; RFS			X	X	X	X	X
						14	Inspect & Maintain Water Hydrants	Develop an annual inspection and maintenance program in consultation with the BFMC	Other	Sydney Water		X	X	X	X	X

**Annex A to  
Bush Fire Coordinating Committee  
Policy No. 1/2008  
Bush Fire Risk Management**

Priority (Risk Rating)	Location ID	Asset Name	Asset Location	MDA	Strategy	Treatment ID	Action Description	Comment	Responsible Agencies	Other RA	Support Agencies	1011	1112	1213	1314	1415
2C (Very High)	82	Walter Road North Rural	Walter Road Ingleside	MDA 2	Community Education	12	Implement Community Education Program.	Implement Community Education Program as detailed in the annual RFS community education strategy.	RFS		LPMA; LGA; DECCW	X	X	X	X	X
					Hazard Reduction	1	Develop & Implement HR Mosaic Burning Program.	Develop annual BFMC HR burning program and implement prescription burning as prioritised by BFMC	LPMA; LGA; DECCW; NSWFB; Private; RFS; Other	RTA, Energy Australia, Sydney Water	NSWFB;RFS	X	X	X	X	X
						105	Inspect APZ and treat as determined.	Inspect APZ and treat priorities as determined in conjunction with the RFS	Private		RFS		X			X
					Ignition Management	4	Inspect and maintain near power lines as required		Other	Energy Australia		X	X	X	X	X
						10	Patrol National Park on days of Total Fire Bans	On days of Total Fire Bans patrol high visitation areas of National Parks.	DECCW; RFS			X	X	X	X	X
					Preparedness	11	Inspect & Maintain Fire Trail Register	Inspect and Maintain a Fire Trail register (BFMC) to show the condition of all fire trails.	LPMA; LGA; DECCW; RFS			X	X	X	X	X
						14	Inspect & Maintain Water Hydrants	Develop an annual inspection and maintenance program in consultation with the BFMC	Other	Sydney Water		X	X	X	X	X

**Annex A to  
Bush Fire Coordinating Committee  
Policy No. 1/2008  
Bush Fire Risk Management**

Priority (Risk Rating)	Location ID	Asset Name	Asset Location	MDA	Strategy	Treatment ID	Action Description	Comment	Responsible Agencies	Other RA	Support Agencies	1011	1112	1213	1314	1415
2C (Very High)	83	Warringah Aquatic Centre	Aquatic Drive Allambie Heights NSW	MDA 4	Community Education	12	Implement Community Education Program.	Implement Community Education Program as detailed in the annual RFS community education strategy.	RFS		LPMA; LGA; DECCW	X	X	X	X	X
						58	Implement Community Education Program.	In NSWFB District implement Community Education as detailed in the annual NSWFB Community Education Strategy	NSWFB		LPMA; LGA	X	X	X	X	X
					Hazard Reduction	1	Develop & Implement HR Mosaic Burning Program.	Develop annual BFMC HR burning program and implement prescription burning as prioritised by BFMC	LPMA; LGA; DECCW; NSWFB; Private; RFS; Other	RTA, Energy Australia, Sydney Water	NSWFB;RFS	X	X	X	X	X
						106	Inspect APZ and treat as determined.	Inspect APZ and treat priorities as determined in conjunction with the RFS	LGA; Private		RFS	X			X	
					Ignition Management	4	Inspect and maintain near power lines as required		Other	Energy Australia		X	X	X	X	X
					Preparedness	11	Inspect & Maintain Fire Trail Register	Inspect and Maintain a Fire Trail register (BFMC) to show the condition of all fire trails.	LPMA; LGA; DECCW; RFS			X	X	X	X	X
						14	Inspect & Maintain Water Hydrants	Develop an annual inspection and maintenance program in consultation with the BFMC	Other	Sydney Water		X	X	X	X	X

**Annex A to  
Bush Fire Coordinating Committee  
Policy No. 1/2008  
Bush Fire Risk Management**

Priority (Risk Rating)	Location ID	Asset Name	Asset Location	MDA	Strategy	Treatment ID	Action Description	Comment	Responsible Agencies	Other RA	Support Agencies	1011	1112	1213	1314	1415
2C (Very High)	84	Terrey Hills Doppler Radar	Mona Vale x Forest Way Terrey Hills	MDA 2	Hazard Reduction	107	Inspect APZ and treat as determined.	Inspect APZ and treat priorities as determined in conjunction with the RFS	Private		RFS		X			X
	85	Barrenjoey Headland and Lighthouse	Palm Beach	MDA 1	Community Education	12	Implement Community Education Program.	Implement Community Education Program as detailed in the annual RFS community education strategy.	RFS		LPMA; LGA; DECCW	X	X	X	X	X
					Hazard Reduction	1	Develop & Implement HR Mosaic Burning Program.	Develop annual BFMC HR burning program and implement prescription burning as prioritised by BFMC	LPMA; LGA; DECCW; NSWFB; Private; RFS; Other	RTA, Energy Australia, Sydney Water	NSWFB;RFS	X	X	X	X	X
						108	Inspect APZ and treat as determined.	Inspect APZ and treat priorities as determined in conjunction with the RFS	DECCW		RFS		X			X
					Ignition Management	4	Inspect and maintain near power lines as required		Other	Energy Australia		X	X	X	X	X
						8	Patrol National Park on New Years Eve.	Develop and Implement a plan to Patrol National Park on New Years Eve as determined in consultation (RFS/DECCW) dependant on the Bush Fire Danger	DECCW; RFS; Police			X	X	X	X	X
						10	Patrol National Park on days of Total Fire Bans	On days of Total Fire Bans patrol high visitation areas of National Parks.	DECCW; RFS			X	X	X	X	X
						109	Close NP on days of Total Fire Ban	On days of Total Fire Ban, in consultation with RFS Fire Control Officer, consider closing Barrenjoey Headland	DECCW		RFS	X	X	X	X	X
					Preparedness	11	Inspect & Maintain Fire Trail Register	Inspect and Maintain a Fire Trail register (BFMC) to show the condition of all fire trails.	LPMA; LGA; DECCW; RFS			X	X	X	X	X

**Annex A to  
Bush Fire Coordinating Committee  
Policy No. 1/2008  
Bush Fire Risk Management**

Priority (Risk Rating)	Location ID	Asset Name	Asset Location	MDA	Strategy	Treatment ID	Action Description	Comment	Responsible Agencies	Other RA	Support Agencies	1011	1112	1213	1314	1415
2C (Very High)	86	Mona Vale Road	Belrose, Terrey Hills, Ingleside	MDA 2	Hazard Reduction	1	Develop & Implement HR Mosaic Burning Program.	Develop annual BFMC HR burning program and implement prescription burning as prioritised by BFMC	LPMA; LGA; DECCW; NSWFB; Private; RFS; Other	RTA, Energy Australia, Sydney Water	NSWFB;RFS	X	X	X	X	X
					Ignition Management	6	Inspect and maintain near power lines as required		Other	Transgrid		X	X	X	X	X
						7	Inspect and maintain near Staunton's as required		Other	Transgrid		X	X	X	X	X

**Annex A to  
Bush Fire Coordinating Committee  
Policy No. 1/2008  
Bush Fire Risk Management**

Priority (Risk Rating)	Location ID	Asset Name	Asset Location	MDA	Strategy	Treatment ID	Action Description	Comment	Responsible Agencies	Other RA	Support Agencies	1011	1112	1213	1314	1415
2C (Very High)	87	Ingleside Training Facility	Ingleside Road, Ingleside	MDA 2	Hazard Reduction	1	Develop & Implement HR Mosaic Burning Program.	Develop annual BFMC HR burning program and implement prescription burning as prioritised by BFMC	LPMA; LGA; DECCW; NSWFB; Private; RFS; Other	RTA, Energy Australia, Sydney Water	NSWFB;RFS	X	X	X	X	X
	88	Akuna Bay Marina	Akuna Bay NSW	MDA 2	Community Education	12	Implement Community Education Program.	Implement Community Education Program as detailed in the annual RFS community education strategy.	RFS		LPMA; LGA; DECCW	X	X	X	X	X
						110	Bushfire information boards	Bushfire information boards at key tourist locations including West Head, Illawong Bay and Barrenjoey Light House.	DECCW		RFS		X	X	X	X
						111	Hand out Bushfire safety brochures.	Hand out Bushfire safety brochure during bushfire season at National Parks collector boxes	DECCW			X	X	X	X	X
					Ignition Management	4	Inspect and maintain near power lines as required		Other	Energy Australia		X	X	X	X	X
						8	Patrol National Park on New Years Eve.	Develop and Implement a plan to Patrol National Park on New Years Eve as determined in consultation (RFS/DECCW) dependant on the Bush Fire Danger	DECCW; RFS; Police			X	X	X	X	X
						10	Patrol National Park on days of Total Fire Bans	On days of Total Fire Bans patrol high visitation areas of National Parks.	DECCW; RFS			X	X	X	X	X

**Annex A to  
Bush Fire Coordinating Committee  
Policy No. 1/2008  
Bush Fire Risk Management**

Priority (Risk Rating)	Location ID	Asset Name	Asset Location	MDA	Strategy	Treatment ID	Action Description	Comment	Responsible Agencies	Other RA	Support Agencies	1011	1112	1213	1314	1415
3A (High)	89	West Head Resolute lookout / picnic area	West Head	MDA 1	Community Education	12	Implement Community Education Program.	Implement Community Education Program as detailed in the annual RFS community education strategy.	RFS		LPMA; LGA; DECCW	X	X	X	X	X
						110	Bushfire information boards	Bushfire information boards at key tourist locations including West Head, Illawong Bay and Barrenjoey Light House.	DECCW		RFS		X	X	X	X
					Hazard Reduction	1	Develop & Implement HR Mosaic Burning Program.	Develop annual BFMC HR burning program and implement prescription burning as prioritised by BFMC	LPMA; LGA; DECCW; NSWFB; Private; RFS; Other	RTA, Energy Australia, Sydney Water	NSWFB;RFS	X	X	X	X	X
					Ignition Management	9	Close NP on days of Total Fire Ban	On days of Total Fire Ban, in consultation with RFS Fire Control Officer, consider closing the West Head Road Gate and Fire Trails	DECCW		RFS	X	X	X	X	X
						10	Patrol National Park on days of Total Fire Bans	On days of Total Fire Bans patrol high visitation areas of National Parks.	DECCW; RFS			X	X	X	X	X



**Annex A to  
Bush Fire Coordinating Committee  
Policy No. 1/2008  
Bush Fire Risk Management**

Priority (Risk Rating)	Location ID	Asset Name	Asset Location	MDA	Strategy	Treatment ID	Action Description	Comment	Responsible Agencies	Other RA	Support Agencies	1011	1112	1213	1314	1415
3B (High)	90	Greenway Duffys Forest Urban	Greenway Duffys Forest	MDA 2	Community Education	12	Implement Community Education Program.	Implement Community Education Program as detailed in the annual RFS community education strategy.	RFS		LPMA; LGA; DECCW	X	X	X	X	X
					Hazard Reduction	112	Inspect APZ and treat as determined.	Inspect APZ and treat priorities as determined in conjunction with the RFS	LGA; Private		RFS			X		
					Ignition Management	4	Inspect and maintain near power lines as required		Other	Energy Australia		X	X	X	X	X
						10	Patrol National Park on days of Total Fire Bans	On days of Total Fire Bans patrol high visitation areas of National Parks.	DECCW; RFS			X	X	X	X	X
					Preparedness	14	Inspect & Maintain Water Hydrants	Develop an annual inspection and maintenance program in consultation with the BFMC	Other	Sydney Water		X	X	X	X	X

**Annex A to  
Bush Fire Coordinating Committee  
Policy No. 1/2008  
Bush Fire Risk Management**

Priority (Risk Rating)	Location ID	Asset Name	Asset Location	MDA	Strategy	Treatment ID	Action Description	Comment	Responsible Agencies	Other RA	Support Agencies	1011	1112	1213	1314	1415
3B (High)	91	Optus Belrose Satellite Facility	Challenger Drive Belrose NSW	MDA 3	Community Education	12	Implement Community Education Program.	Implement Community Education Program as detailed in the annual RFS community education strategy.	RFS		LPMA; LGA; DECCW	X	X	X	X	X
						58	Implement Community Education Program.	In NSWFB District implement Community Education as detailed in the annual NSWFB Community Education Strategy	NSWFB		LPMA; LGA	X	X	X	X	X
					Hazard Reduction	1	Develop & Implement HR Mosaic Burning Program.	Develop annual BFMC HR burning program and implement prescription burning as prioritised by BFMC	LPMA; LGA; DECCW; NSWFB; Private; RFS; Other	RTA, Energy Australia, Sydney Water	NSWFB;RFS	X	X	X	X	X
					Ignition Management	4	Inspect and maintain near power lines as required		Other	Energy Australia		X	X	X	X	X
						10	Patrol National Park on days of Total Fire Bans	On days of Total Fire Bans patrol high visitation areas of National Parks.	DECCW; RFS			X	X	X	X	X
					Preparedness	14	Inspect & Maintain Water Hydrants	Develop an annual inspection and maintenance program in consultation with the BFMC	Other	Sydney Water		X	X	X	X	X

**Annex A to  
Bush Fire Coordinating Committee  
Policy No. 1/2008  
Bush Fire Risk Management**

Priority (Risk Rating)	Location ID	Asset Name	Asset Location	MDA	Strategy	Treatment ID	Action Description	Comment	Responsible Agencies	Other RA	Support Agencies	1011	1112	1213	1314	1415
3B (High)	92	Sydney German School / Terrey Hills Swim Centre	Myoora Road	MDA 2	Community Education	12	Implement Community Education Program.	Implement Community Education Program as detailed in the annual RFS community education strategy.	RFS		LPMA; LGA; DECCW	X	X	X	X	X
					Hazard Reduction	114	Inspect APZ and treat as determined.	Inspect APZ and treat priorities as determined in conjunction with the RFS	Private		RFS				X	
					Ignition Management	4	Inspect and maintain near power lines as required		Other	Energy Australia		X	X	X	X	X
	93	Telstra Satellite Earth Station	Oxford Falls Road Oxford Falls	MDA 3	Preparedness	14	Inspect & Maintain Water Hydrants	Develop an annual inspection and maintenance program in consultation with the BFMC In NSWFB District implement Community Education as detailed in the annual NSWFB Community Education Strategy	Other	Sydney Water		X	X	X	X	X
					Community Education	58	Implement Community Education Program.		NSWFB		LPMA; LGA	X	X	X	X	X
					Hazard Reduction	1	Develop & Implement HR Mosaic Burning Program.	Develop annual BFMC HR burning program and implement prescription burning as prioritised by BFMC	LPMA; LGA; DECCW; NSWFB; Private; RFS; Other	RTA, Energy Australia, Sydney Water	NSWFB;RFS	X	X	X	X	X
						115	Inspect APZ and treat as determined.	Inspect APZ and treat priorities as determined in conjunction with the RFS	LPMA; Private		RFS	X				
					Ignition Management	4	Inspect and maintain near power lines as required		Other	Energy Australia		X	X	X	X	X

**Annex A to  
Bush Fire Coordinating Committee  
Policy No. 1/2008  
Bush Fire Risk Management**

Priority (Risk Rating)	Location ID	Asset Name	Asset Location	MDA	Strategy	Treatment ID	Action Description	Comment	Responsible Agencies	Other RA	Support Agencies	1011	1112	1213	1314	1415
3B (High)	94	Optus Oxford Falls Earth Station	Oxford Falls Road Oxford Falls NSW	MDA 3	Community Education	58	Implement Community Education Program.	In NSWFB District implement Community Education as detailed in the annual NSWFB Community Education Strategy	NSWFB		LPMA; LGA	X	X	X	X	X
					Hazard Reduction	1	Develop & Implement HR Mosaic Burning Program.	Develop annual BFMC HR burning program and implement prescription burning as prioritised by BFMC	LPMA; LGA; DECCW; NSWFB; Private; RFS; Other	RTA, Energy Australia, Sydney Water	NSWFB;RFS	X	X	X	X	X
						115	Inspect APZ and treat as determined.	Inspect APZ and treat priorities as determined in conjunction with the RFS	LPMA; Private		RFS	X				
					Ignition Management	4	Inspect and maintain near power lines as required		Other	Energy Australia		X	X	X	X	X
	95	Warriewood Wetlands Urban / Commercial	Warriewood Valley	MDA 2	Community Education	58	Implement Community Education Program.	In NSWFB District implement Community Education as detailed in the annual NSWFB Community Education Strategy	NSWFB		LPMA; LGA	X	X	X	X	X
					Hazard Reduction	116	Inspect APZ and treat as determined.	Inspect APZ and treat priorities as determined in conjunction with the RFS	LGA; Private		RFS		X			
					Ignition Management	4	Inspect and maintain near power lines as required		Other	Energy Australia		X	X	X	X	X
					Preparedness	14	Inspect & Maintain Water Hydrants	Develop an annual inspection and maintenance program in consultation with the BFMC	Other	Sydney Water		X	X	X	X	X

**Annex A to  
Bush Fire Coordinating Committee  
Policy No. 1/2008  
Bush Fire Risk Management**

Priority (Risk Rating)	Location ID	Asset Name	Asset Location	MDA	Strategy	Treatment ID	Action Description	Comment	Responsible Agencies	Other RA	Support Agencies	1011	1112	1213	1314	1415
3B (High)	96	Betty Morrison Reserve Urban	Bungan Head Road Bungan Head	MDA 1	Community Education	58	Implement Community Education Program.	In NSWFB District implement Community Education as detailed in the annual NSWFB Community Education Strategy	NSWFB		LPMA; LGA	X	X	X	X	X
					Hazard Reduction	113	Inspect APZ and treat as determined.	Inspect APZ and treat priorities as determined in conjunction with the RFS	LGA; Private		RFS		X			
					Ignition Management	4	Inspect and maintain near power lines as required		Other	Energy Australia		X	X	X	X	X
					Preparedness	14	Inspect & Maintain Water Hydrants	Develop an annual inspection and maintenance program in consultation with the BFMC	Other	Sydney Water		X	X	X	X	X
	97	Brookvale / Warringah Mall Industrial / Commercial	Brookvale West	MDA 4	Community Education	58	Implement Community Education Program.	In NSWFB District implement Community Education as detailed in the annual NSWFB Community Education Strategy	NSWFB		LPMA; LGA	X	X	X	X	X
					Hazard Reduction	1	Develop & Implement HR Mosaic Burning Program.	Develop annual BFMC HR burning program and implement prescription burning as prioritised by BFMC	LPMA; LGA; DECCW; NSWFB; Private; RFS; Other	RTA, Energy Australia, Sydney Water	NSWFB;RFS	X	X	X	X	X
					Ignition Management	4	Inspect and maintain near power lines as required		Other	Energy Australia		X	X	X	X	X
					Preparedness	14	Inspect & Maintain Water Hydrants	Develop an annual inspection and maintenance program in consultation with the BFMC	Other	Sydney Water		X	X	X	X	X

**Annex A to  
Bush Fire Coordinating Committee  
Policy No. 1/2008  
Bush Fire Risk Management**

Priority (Risk Rating)	Location ID	Asset Name	Asset Location	MDA	Strategy	Treatment ID	Action Description	Comment	Responsible Agencies	Other RA	Support Agencies	1011	1112	1213	1314	1415
3B (High)	98	AGBU Alexander Primary School	Namba Road	MDA 2	Community Education	12	Implement Community Education Program.	Implement Community Education Program as detailed in the annual RFS community education strategy.	RFS		LPMA; LGA; DECCW	X	X	X	X	X
					Ignition Management	4	Inspect and maintain near power lines as required		Other	Energy Australia		X	X	X	X	X
						10	Patrol National Park on days of Total Fire Bans	On days of Total Fire Bans patrol high visitation areas of National Parks.	DECCW; RFS			X	X	X	X	X
					Preparedness	14	Inspect & Maintain Water Hydrants	Develop an annual inspection and maintenance program in consultation with the BFMC	Other	Sydney Water		X	X	X	X	X

**Annex A to  
Bush Fire Coordinating Committee  
Policy No. 1/2008  
Bush Fire Risk Management**

Priority (Risk Rating)	Location ID	Asset Name	Asset Location	MDA	Strategy	Treatment ID	Action Description	Comment	Responsible Agencies	Other RA	Support Agencies	1011	1112	1213	1314	1415
3C (High)	99	Wakehurst Parkway / Warringah Road Urban / Commercial	Frenchs Forest	MDA 3	Community Education	12	Implement Community Education Program.	Implement Community Education Program as detailed in the annual RFS community education strategy.	RFS		LPMA; LGA; DECCW	X	X	X	X	X
						58	Implement Community Education Program.	In NSWFB District implement Community Education as detailed in the annual NSWFB Community Education Strategy	NSWFB		LPMA; LGA	X	X	X	X	X
					Hazard Reduction	2	Inspect and maintain around major pipeline.	Inspect and clear around major pipelines as determined by Sydney Water.	Other	Sydney Water		X	X	X	X	X
						118	Inspect APZ and treat as determined.	Inspect APZ and treat priorities as determined in conjunction with the RFS	LGA; Private; RTA		RFS		X			
					Ignition Management	4	Inspect and maintain near power lines as required		Other	Energy Australia		X	X	X	X	X
					Preparedness	14	Inspect & Maintain Water Hydrants	Develop an annual inspection and maintenance program in consultation with the BFMC	Other	Sydney Water		X	X	X	X	X

**Annex A to  
Bush Fire Coordinating Committee  
Policy No. 1/2008  
Bush Fire Risk Management**

Priority (Risk Rating)	Location ID	Asset Name	Asset Location	MDA	Strategy	Treatment ID	Action Description	Comment	Responsible Agencies	Other RA	Support Agencies	1011	1112	1213	1314	1415
3C (High)	100	Sydney Japanese School	Booralie Road Terrey Hills NSW 2084	MDA 2	Community Education	12	Implement Community Education Program.	Implement Community Education Program as detailed in the annual RFS community education strategy.	RFS		LPMA; LGA; DECCW	X	X	X	X	X
					Ignition Management	4	Inspect and maintain near power lines as required		Other	Energy Australia		X	X	X	X	X
						10	Patrol National Park on days of Total Fire Bans	On days of Total Fire Bans patrol high visitation areas of National Parks.	DECCW; RFS			X	X	X	X	X
					Preparedness	14	Inspect & Maintain Water Hydrants	Develop an annual inspection and maintenance program in consultation with the BFMC	Other	Sydney Water		X	X	X	X	X
	101	Peninsula Gardens Retirement Village	Cabbage Tree Road Mona Vale	MDA 2	Community Education	58	Implement Community Education Program.	In NSWFB District implement Community Education as detailed in the annual NSWFB Community Education Strategy	NSWFB		LPMA; LGA	X	X	X	X	X
					Hazard Reduction	119	Inspect APZ and treat as determined.	Inspect APZ and treat priorities as determined in conjunction with the RFS	LPMA; Private		RFS				X	
					Ignition Management	4	Inspect and maintain near power lines as required		Other	Energy Australia		X	X	X	X	X
					Preparedness	14	Inspect & Maintain Water Hydrants	Develop an annual inspection and maintenance program in consultation with the BFMC	Other	Sydney Water		X	X	X	X	X



**Annex A to  
Bush Fire Coordinating Committee  
Policy No. 1/2008  
Bush Fire Risk Management**

Priority (Risk Rating)	Location ID	Asset Name	Asset Location	MDA	Strategy	Treatment ID	Action Description	Comment	Responsible Agencies	Other RA	Support Agencies	1011	1112	1213	1314	1415
3C (High)	102	Bayview Gardens Retirement Village	Cabbage Tree Road Bayview NSW	MDA 2	Community Education	58	Implement Community Education Program.	In NSWFB District implement Community Education as detailed in the annual NSWFB Community Education Strategy	NSWFB		LPMA; LGA	X	X	X	X	X
					Hazard Reduction	120	Inspect APZ and treat as determined.	Inspect APZ and treat priorities as determined in conjunction with the RFS	Private		RFS					X
					Ignition Management	4	Inspect and maintain near power lines as required		Other	Energy Australia		X	X	X	X	X
					Preparedness	14	Inspect & Maintain Water Hydrants	Develop an annual inspection and maintenance program in consultation with the BFMC	Other	Sydney Water		X	X	X	X	X
	103	Walana / Samuel Street Urban	Mona Vale	MDA 2	Community Education	58	Implement Community Education Program.	In NSWFB District implement Community Education as detailed in the annual NSWFB Community Education Strategy	NSWFB		LPMA; LGA	X	X	X	X	X
					Hazard Reduction	123	Inspect APZ and treat as determined.	Inspect APZ and treat priorities as determined in conjunction with the RFS	LPMA; Private		RFS			X		
					Ignition Management	4	Inspect and maintain near power lines as required		Other	Energy Australia		X	X	X	X	X
					Preparedness	14	Inspect & Maintain Water Hydrants	Develop an annual inspection and maintenance program in consultation with the BFMC	Other	Sydney Water		X	X	X	X	X

**Annex A to  
Bush Fire Coordinating Committee  
Policy No. 1/2008  
Bush Fire Risk Management**

Priority (Risk Rating)	Location ID	Asset Name	Asset Location	MDA	Strategy	Treatment ID	Action Description	Comment	Responsible Agencies	Other RA	Support Agencies	1011	1112	1213	1314	1415
3C (High)	104	Morella Park Urban	Morella Road Palm Beach	MDA 1	Community Education	58	Implement Community Education Program.	In NSWFB District implement Community Education as detailed in the annual NSWFB Community Education Strategy	NSWFB		LPMA; LGA	X	X	X	X	X
					Hazard Reduction	121	Inspect APZ and treat as determined.	Inspect APZ and treat priorities as determined in conjunction with the RFS	LGA; Private		RFS	X				
					Ignition Management	4	Inspect and maintain near power lines as required		Other	Energy Australia		X	X	X	X	X
					Preparedness	14	Inspect & Maintain Water Hydrants	Develop an annual inspection and maintenance program in consultation with the BFMC	Other	Sydney Water		X	X	X	X	X
	105	Careel Headland Reserve Urban	Careel Bay	MDA 1	Community Education	58	Implement Community Education Program.	In NSWFB District implement Community Education as detailed in the annual NSWFB Community Education Strategy	NSWFB		LPMA; LGA	X	X	X	X	X
					Hazard Reduction	122	Inspect APZ and treat as determined.	Inspect APZ and treat priorities as determined in conjunction with the RFS	LGA; Private		RFS		X			
					Ignition Management	4	Inspect and maintain near power lines as required		Other	Energy Australia		X	X	X	X	X
					Preparedness	14	Inspect & Maintain Water Hydrants	Develop an annual inspection and maintenance program in consultation with the BFMC	Other	Sydney Water		X	X	X	X	X

**Annex A to  
Bush Fire Coordinating Committee  
Policy No. 1/2008  
Bush Fire Risk Management**

Priority (Risk Rating)	Location ID	Asset Name	Asset Location	MDA	Strategy	Treatment ID	Action Description	Comment	Responsible Agencies	Other RA	Support Agencies	1011	1112	1213	1314	1415
3C (High)	106	Newport Heights Reserve Urban	Lower Plateau Road Bilgola Plateau	MDA 1	Community Education	58	Implement Community Education Program.	In NSWFB District implement Community Education as detailed in the annual NSWFB Community Education Strategy	NSWFB		LPMA; LGA	X	X	X	X	X
					Hazard Reduction	124	Inspect APZ and treat as determined.	Inspect APZ and treat priorities as determined in conjunction with the RFS	LGA; Private		RFS			X		
					Ignition Management	4	Inspect and maintain near power lines as required		Other	Energy Australia		X	X	X	X	X
					Preparedness	14	Inspect & Maintain Water Hydrants	Develop an annual inspection and maintenance program in consultation with the BFMC	Other	Sydney Water		X	X	X	X	X
	107	Collaroy Escarpment Urban	Edgecliff Bvd Collaroy Plateau NSW	MDA 3	Community Education	58	Implement Community Education Program.	In NSWFB District implement Community Education as detailed in the annual NSWFB Community Education Strategy	NSWFB		LPMA; LGA	X	X	X	X	X
					Hazard Reduction	125	Inspect APZ and treat as determined.	Inspect APZ and treat priorities as determined in conjunction with the RFS	LGA; Private		RFS				X	
					Ignition Management	4	Inspect and maintain near power lines as required		Other	Energy Australia		X	X	X	X	X
					Preparedness	14	Inspect & Maintain Water Hydrants	Develop an annual inspection and maintenance program in consultation with the BFMC	Other	Sydney Water		X	X	X	X	X

**Annex A to  
Bush Fire Coordinating Committee  
Policy No. 1/2008  
Bush Fire Risk Management**

Priority (Risk Rating)	Location ID	Asset Name	Asset Location	MDA	Strategy	Treatment ID	Action Description	Comment	Responsible Agencies	Other RA	Support Agencies	1011	1112	1213	1314	1415
3C (High)	108	Oxford Falls Grammar / Christian City Church	Wakehurst Parkway Oxford Falls NSW	MDA 3	Community Education	58	Implement Community Education Program.	In NSWFB District implement Community Education as detailed in the annual NSWFB Community Education Strategy	NSWFB		LPMA; LGA	X	X	X	X	X
					Ignition Management	4	Inspect and maintain near power lines as required		Other	Energy Australia		X	X	X	X	X
	109	Woodland Reserve Urban	Waratah Street, Mona Vale	MDA 2	Community Education	58	Implement Community Education Program.	In NSWFB District implement Community Education as detailed in the annual NSWFB Community Education Strategy	NSWFB		LPMA; LGA	X	X	X	X	X
					Hazard Reduction	117	Inspect APZ and treat as determined.	Inspect APZ and treat priorities as determined in conjunction with the RFS	LGA; Private		RFS			X		
					Ignition Management	4	Inspect and maintain near power lines as required		Other	Energy Australia		X	X	X	X	X
					Preparedness	14	Inspect & Maintain Water Hydrants	Develop an annual inspection and maintenance program in consultation with the BFMC	Other	Sydney Water		X	X	X	X	X

**Annex A to  
Bush Fire Coordinating Committee  
Policy No. 1/2008  
Bush Fire Risk Management**

Priority (Risk Rating)	Location ID	Asset Name	Asset Location	MDA	Strategy	Treatment ID	Action Description	Comment	Responsible Agencies	Other RA	Support Agencies	1011	1112	1213	1314	1415
3D (High)	110	The Basin Picnic Area	The Basin	MDA 1	Community Education	12	Implement Community Education Program.	Implement Community Education Program as detailed in the annual RFS community education strategy.	RFS		LPMA; LGA; DECCW	X	X	X	X	X
						110	Bushfire information boards	Bushfire information boards at key tourist locations including West Head, Illawong Bay and Barrenjoey Light House.	DECCW		RFS		X	X	X	X
					Hazard Reduction	1	Develop & Implement HR Mosaic Burning Program.	Develop annual BFMC HR burning program and implement prescription burning as prioritised by BFMC	LPMA; LGA; DECCW; NSWFB; Private; RFS; Other	RTA, Energy Australia, Sydney Water	NSWFB;RFS	X	X	X	X	X
					Ignition Management	9	Close NP on days of Total Fire Ban	On days of Total Fire Ban, in consultation with RFS Fire Control Officer, consider closing the West Head Road Gate and Fire Trails	DECCW		RFS	X	X	X	X	X
						10	Patrol National Park on days of Total Fire Bans	On days of Total Fire Bans patrol high visitation areas of National Parks.	DECCW; RFS			X	X	X	X	X

**Annex A to  
Bush Fire Coordinating Committee  
Policy No. 1/2008  
Bush Fire Risk Management**

Priority (Risk Rating)	Location ID	Asset Name	Asset Location	MDA	Strategy	Treatment ID	Action Description	Comment	Responsible Agencies	Other RA	Support Agencies	1011	1112	1213	1314	1415
3D (High)	111	NSW Gun Club	Booralie Road Duffys Forest	MDA 2	Community Education	12	Implement Community Education Program.	Implement Community Education Program as detailed in the annual RFS community education strategy.	RFS		LPMA; LGA; DECCW	X	X	X	X	X
					Hazard Reduction	1	Develop & Implement HR Mosaic Burning Program.	Develop annual BFMC HR burning program and implement prescription burning as prioritised by BFMC	LPMA; LGA; DECCW; NSWFB; Private; RFS; Other	RTA, Energy Australia, Sydney Water	NSWFB;RFS	X	X	X	X	X
						126	Inspect APZ and treat as determined.	Inspect APZ and treat priorities as determined in conjunction with the RFS	Private		RFS					X
					Ignition Management	4	Inspect and maintain near power lines as required		Other	Energy Australia		X	X	X	X	X
					Preparedness	14	Inspect & Maintain Water Hydrants	Develop an annual inspection and maintenance program in consultation with the BFMC	Other	Sydney Water		X	X	X	X	X
	112	Forest Way	Belrose	MDA 3	Hazard Reduction	1	Develop & Implement HR Mosaic Burning Program.	Develop annual BFMC HR burning program and implement prescription burning as prioritised by BFMC	LPMA; LGA; DECCW; NSWFB; Private; RFS; Other	RTA, Energy Australia, Sydney Water	NSWFB;RFS	X	X	X	X	X
					Ignition Management	4	Inspect and maintain near power lines as required		Other	Energy Australia		X	X	X	X	X

**Annex A to  
Bush Fire Coordinating Committee  
Policy No. 1/2008  
Bush Fire Risk Management**

Priority (Risk Rating)	Location ID	Asset Name	Asset Location	MDA	Strategy	Treatment ID	Action Description	Comment	Responsible Agencies	Other RA	Support Agencies	1011	1112	1213	1314	1415
3D (High)	113	Duffy's Forest RFS / Horse Arena	Duffys Forest NSW 2084	MDA 2	Community Education	12	Implement Community Education Program.	Implement Community Education Program as detailed in the annual RFS community education strategy.	RFS		LPMA; LGA; DECCW	X	X	X	X	X
					Hazard Reduction	1	Develop & Implement HR Mosaic Burning Program.	Develop annual BFMC HR burning program and implement prescription burning as prioritised by BFMC	LPMA; LGA; DECCW; NSWFB; Private; RFS; Other	RTA, Energy Australia, Sydney Water	NSWFB;RFS	X	X	X	X	X
					Ignition Management	4	Inspect and maintain near power lines as required		Other	Energy Australia		X	X	X	X	X
						10	Patrol National Park on days of Total Fire Bans	On days of Total Fire Bans patrol high visitation areas of National Parks.	DECCW; RFS			X	X	X	X	X
					Preparedness	11	Inspect & Maintain Fire Trail Register	Inspect and Maintain a Fire Trail register (BFMC) to show the condition of all fire trails.	LPMA; LGA; DECCW; RFS			X	X	X	X	X
						14	Inspect & Maintain Water Hydrants	Develop an annual inspection and maintenance program in consultation with the BFMC	Other	Sydney Water		X	X	X	X	X

**Annex A to  
Bush Fire Coordinating Committee  
Policy No. 1/2008  
Bush Fire Risk Management**

Priority (Risk Rating)	Location ID	Asset Name	Asset Location	MDA	Strategy	Treatment ID	Action Description	Comment	Responsible Agencies	Other RA	Support Agencies	1011	1112	1213	1314	1415
3D (High)	114	Monash / Elanora Golf Course	Ingleside / Elanora Heights	MDA 2	Community Education	12	Implement Community Education Program.	Implement Community Education Program as detailed in the annual RFS community education strategy.	RFS		LPMA; LGA; DECCW	X	X	X	X	X
					Hazard Reduction	1	Develop & Implement HR Mosaic Burning Program.	Develop annual BFMC HR burning program and implement prescription burning as prioritised by BFMC	LPMA; LGA; DECCW; NSWFB; Private; RFS; Other	RTA, Energy Australia, Sydney Water	NSWFB;RFS	X	X	X	X	X
						127	Inspect APZ and treat as determined.	Inspect APZ and treat priorities as determined in conjunction with the RFS	DECCW; Private		RFS	X				
					Ignition Management	4	Inspect and maintain near power lines as required		Other	Energy Australia		X	X	X	X	X
						10	Patrol National Park on days of Total Fire Bans	On days of Total Fire Bans patrol high visitation areas of National Parks.	DECCW; RFS			X	X	X	X	X
					Preparedness	11	Inspect & Maintain Fire Trail Register	Inspect and Maintain a Fire Trail register (BFMC) to show the condition of all fire trails.	LPMA; LGA; DECCW; RFS			X	X	X	X	X



**Annex A to  
Bush Fire Coordinating Committee  
Policy No. 1/2008  
Bush Fire Risk Management**

Priority (Risk Rating)	Location ID	Asset Name	Asset Location	MDA	Strategy	Treatment ID	Action Description	Comment	Responsible Agencies	Other RA	Support Agencies	1011	1112	1213	1314	1415
3D (High)	115	Waratah Park Earth Sanctuary	Namba Road, Duffy's Forest	MDA 2	Community Education	12	Implement Community Education Program.	Implement Community Education Program as detailed in the annual RFS community education strategy.	RFS		LPMA; LGA; DECCW	X	X	X	X	X
					Hazard Reduction	1	Develop & Implement HR Mosaic Burning Program.	Develop annual BFMC HR burning program and implement prescription burning as prioritised by BFMC	LPMA; LGA; DECCW; NSWFB; Private; RFS; Other	RTA, Energy Australia, Sydney Water	NSWFB;RFS	X	X	X	X	X
						128	Inspect APZ and treat as determined.	Inspect APZ and treat priorities as determined in conjunction with the RFS	DECCW; Private		RFS		X			
					Ignition Management	4	Inspect and maintain near power lines as required		Other	Energy Australia		X	X	X	X	X
						10	Patrol National Park on days of Total Fire Bans	On days of Total Fire Bans patrol high visitation areas of National Parks.	DECCW; RFS			X	X	X	X	X
					Preparedness	11	Inspect & Maintain Fire Trail Register	Inspect and Maintain a Fire Trail register (BFMC) to show the condition of all fire trails.	LPMA; LGA; DECCW; RFS			X	X	X	X	X
						14	Inspect & Maintain Water Hydrants	Develop an annual inspection and maintenance program in consultation with the BFMC	Other	Sydney Water		X	X	X	X	X

**Annex A to  
Bush Fire Coordinating Committee  
Policy No. 1/2008  
Bush Fire Risk Management**

Priority (Risk Rating)	Location ID	Asset Name	Asset Location	MDA	Strategy	Treatment ID	Action Description	Comment	Responsible Agencies	Other RA	Support Agencies	1011	1112	1213	1314	1415
3C (High)	116	St Ives Pistol Club	Mona Vale Road Terrey Hills	MDA 2	Community Education	12	Implement Community Education Program.	Implement Community Education Program as detailed in the annual RFS community education strategy.	RFS		LPMA; LGA; DECCW	X	X	X	X	X
					Hazard Reduction	1	Develop & Implement HR Mosaic Burning Program.	Develop annual BFMC HR burning program and implement prescription burning as prioritised by BFMC	LPMA; LGA; DECCW; NSWFB; Private; RFS; Other	RTA, Energy Australia, Sydney Water	NSWFB;RFS	X	X	X	X	X
						129	Inspect APZ and treat as determined.	Inspect APZ and treat priorities as determined in conjunction with the RFS	DECCW; Private		RFS					X
					Ignition Management	4	Inspect and maintain near power lines as required		Other	Energy Australia		X	X	X	X	X
						10	Patrol National Park on days of Total Fire Bans	On days of Total Fire Bans patrol high visitation areas of National Parks.	DECCW; RFS			X	X	X	X	X
					Preparedness	11	Inspect & Maintain Fire Trail Register	Inspect and Maintain a Fire Trail register (BFMC) to show the condition of all fire trails.	LPMA; LGA; DECCW; RFS			X	X	X	X	X

**Annex A to  
Bush Fire Coordinating Committee  
Policy No. 1/2008  
Bush Fire Risk Management**

Priority (Risk Rating)	Location ID	Asset Name	Asset Location	MDA	Strategy	Treatment ID	Action Description	Comment	Responsible Agencies	Other RA	Support Agencies	1011	1112	1213	1314	1415
3D (High)	117	Kimbriki Waste Centre	Kimbriki Road Terrey Hills NSW 2084	MDA 2	Hazard Reduction	1	Develop & Implement HR Mosaic Burning Program.	Develop annual BFMC HR burning program and implement prescription burning as prioritised by BFMC	LPMA; LGA; DECCW; NSWFB; Private; RFS; Other	RTA, Energy Australia, Sydney Water	NSWFB;RFS	X	X	X	X	X
						130	Inspect APZ and treat as determined.	Inspect APZ and treat priorities as determined in conjunction with the RFS	LGA; Private		RFS				X	
					Ignition Management	4	Inspect and maintain near power lines as required		Other	Energy Australia		X	X	X	X	X
	118	Illawong Picnic Area	General San Martin Drive	MDA 2	Community Education	12	Implement Community Education Program.	Implement Community Education Program as detailed in the annual RFS community education strategy.	RFS		LPMA; LGA; DECCW	X	X	X	X	X
						110	Bushfire information boards	Bushfire information boards at key tourist locations including West Head, Illawong Bay and Barrenjoey Light House.	DECCW		RFS		X	X	X	X
					Hazard Reduction	1	Develop & Implement HR Mosaic Burning Program.	Develop annual BFMC HR burning program and implement prescription burning as prioritised by BFMC	LPMA; LGA; DECCW; NSWFB; Private; RFS; Other	RTA, Energy Australia, Sydney Water	NSWFB;RFS	X	X	X	X	X
					Ignition Management	4	Inspect and maintain near power lines as required		Other	Energy Australia		X	X	X	X	X
						10	Patrol National Park on days of Total Fire Bans	On days of Total Fire Bans patrol high visitation areas of National Parks.	DECCW; RFS			X	X	X	X	X

**Annex A to  
Bush Fire Coordinating Committee  
Policy No. 1/2008  
Bush Fire Risk Management**

Priority (Risk Rating)	Location ID	Asset Name	Asset Location	MDA	Strategy	Treatment ID	Action Description	Comment	Responsible Agencies	Other RA	Support Agencies	1011	1112	1213	1314	1415
3D (High)	119	Manly Dam Picnic Areas	Manly Dam	MDA 4	Community Education	12	Implement Community Education Program.	Implement Community Education Program as detailed in the annual RFS community education strategy.	RFS		LPMA; LGA; DECCW	X	X	X	X	X
					Hazard Reduction	1	Develop & Implement HR Mosaic Burning Program.	Develop annual BFMC HR burning program and implement prescription burning as prioritised by BFMC	LPMA; LGA; DECCW; NSWFB; Private; RFS; Other	RTA, Energy Australia, Sydney Water	NSWFB;RFS	X	X	X	X	X
	120	Warringah Radio Control Flying Club	Off Morgan Road Belrose	MDA 3	Preparedness	14	Inspect & Maintain Water Hydrants	Develop an annual inspection and maintenance program in consultation with the BFMC	Other	Sydney Water		X	X	X	X	X
					Community Education	12	Implement Community Education Program.	Implement Community Education Program as detailed in the annual RFS community education strategy.	RFS		LPMA; LGA; DECCW	X	X	X	X	X
					Hazard Reduction	1	Develop & Implement HR Mosaic Burning Program.	Develop annual BFMC HR burning program and implement prescription burning as prioritised by BFMC	LPMA; LGA; DECCW; NSWFB; Private; RFS; Other	RTA, Energy Australia, Sydney Water	NSWFB;RFS	X	X	X	X	X
					Ignition Management	10	Patrol National Park on days of Total Fire Bans	On days of Total Fire Bans patrol high visitation areas of National Parks.	DECCW; RFS			X	X	X	X	X

**Annex A to  
Bush Fire Coordinating Committee  
Policy No. 1/2008  
Bush Fire Risk Management**

Priority (Risk Rating)	Location ID	Asset Name	Asset Location	MDA	Strategy	Treatment ID	Action Description	Comment	Responsible Agencies	Other RA	Support Agencies	1011	1112	1213	1314	1415
3D (High)	121	Warringah Pittwater Emergency Control Centre	Thompson Drive Terrey Hills	MDA 2	Hazard Reduction	1	Develop & Implement HR Mosaic Burning Program.	Develop annual BFMC HR burning program and implement prescription burning as prioritised by BFMC	LPMA; LGA; DECCW; NSWFB; Private; RFS; Other	RTA, Energy Australia, Sydney Water	NSWFB;RFS	X	X	X	X	X
						132	Inspect APZ and treat as determined.	Inspect APZ and treat priorities as determined in conjunction with the RFS	LGA		RFS				X	
					Ignition Management	4	Inspect and maintain near power lines as required		Other	Energy Australia		X	X	X	X	X
	122	Terrey Hills Par 3 / Golf Driving Range	Myoora Road, Terrey Hills	MDA 2	Community Education	12	Implement Community Education Program.	Implement Community Education Program as detailed in the annual RFS community education strategy.	RFS		LPMA; LGA; DECCW	X	X	X	X	X
					Hazard Reduction	1	Develop & Implement HR Mosaic Burning Program.	Develop annual BFMC HR burning program and implement prescription burning as prioritised by BFMC	LPMA; LGA; DECCW; NSWFB; Private; RFS; Other	RTA, Energy Australia, Sydney Water	NSWFB;RFS	X	X	X	X	X
						131	Inspect APZ and treat as determined.	Inspect APZ and treat priorities as determined in conjunction with the RFS	LPMA;DECCW ; Private		RFS					X
					Ignition Management	4	Inspect and maintain near power lines as required		Other	Energy Australia		X	X	X	X	X
						10	Patrol National Park on days of Total Fire Bans	On days of Total Fire Bans patrol high visitation areas of National Parks.	DECCW; RFS			X	X	X	X	X
					Preparedness	14	Inspect & Maintain Water Hydrants	Develop an annual inspection and maintenance program in consultation with the BFMC	Other	Sydney Water		X	X	X	X	X

**Annex A to  
Bush Fire Coordinating Committee  
Policy No. 1/2008  
Bush Fire Risk Management**

Priority (Risk Rating)	Location ID	Asset Name	Asset Location	MDA	Strategy	Treatment ID	Action Description	Comment	Responsible Agencies	Other RA	Support Agencies	1011	1112	1213	1314	1415
3D (High)	123	Manly Dam / Uni of NSW Water Lab	Manly Vale	MDA 4	Hazard Reduction	1	Develop & Implement HR Mosaic Burning Program.	Develop annual BFMC HR burning program and implement prescription burning as prioritised by BFMC	LPMA; LGA; DECCW; NSWFB; Private; RFS; Other	RTA, Energy Australia, Sydney Water	NSWFB;RFS	X	X	X	X	X
					Preparedness	59	Manage CFU (s) as per NSWFB Policy.		NSWFB			X	X	X	X	X

**Annex A to  
Bush Fire Coordinating Committee  
Policy No. 1/2008  
Bush Fire Risk Management**

Priority (Risk Rating)	Location ID	Asset Name	Asset Location	MDA	Strategy	Treatment ID	Action Description	Comment	Responsible Agencies	Other RA	Support Agencies	1011	1112	1213	1314	1415
4 (Medium)	124	Narroy Park Urban	Rickard Road North Narrabeen NSW	MDA 2	Community Education	58	Implement Community Education Program.	In NSWFB District implement Community Education as detailed in the annual NSWFB Community Education Strategy	NSWFB		LPMA; LGA	X	X	X	X	X
					Ignition Management	4	Inspect and maintain near power lines as required		Other	Energy Australia		X	X	X	X	X
					Preparedness	14	Inspect & Maintain Water Hydrants	Develop an annual inspection and maintenance program in consultation with the BFMC	Other	Sydney Water		X	X	X	X	X
	125	Anana Reserve Urban	Anana Road Elanora Heights	MDA 2	Community Education	58	Implement Community Education Program.	In NSWFB District implement Community Education as detailed in the annual NSWFB Community Education Strategy	NSWFB		LPMA; LGA	X	X	X	X	X
					Preparedness	14	Inspect & Maintain Water Hydrants	Develop an annual inspection and maintenance program in consultation with the BFMC	Other	Sydney Water		X	X	X	X	X
	126	Kundibah Park Urban	Kundibah Road Elanora Road Elanora Heights NSW	MDA 2	Community Education	58	Implement Community Education Program.	In NSWFB District implement Community Education as detailed in the annual NSWFB Community Education Strategy	NSWFB		LPMA; LGA	X	X	X	X	X
					Ignition Management	4	Inspect and maintain near power lines as required		Other	Energy Australia		X	X	X	X	X
					Preparedness	14	Inspect & Maintain Water Hydrants	Develop an annual inspection and maintenance program in consultation with the BFMC	Other	Sydney Water		X	X	X	X	X

**Annex A to  
Bush Fire Coordinating Committee  
Policy No. 1/2008  
Bush Fire Risk Management**

Priority (Risk Rating)	Location ID	Asset Name	Asset Location	MDA	Strategy	Treatment ID	Action Description	Comment	Responsible Agencies	Other RA	Support Agencies	1011	1112	1213	1314	1415
4 (Medium)	127	McCarrs Creek Reserve	McCarrs Creek Road McCarrs Creek	MDA 1	Ignition Management	4	Inspect and maintain near power lines as required		Other	Energy Australia		X	X	X	X	X
	128	Sunrise Road Urban	Palm Beach	MDA 1	Community Education	58	Implement Community Education Program.	In NSWFB District implement Community Education as detailed in the annual NSWFB Community Education Strategy	NSWFB		LPMA; LGA	X	X	X	X	X
					Ignition Management	4	Inspect and maintain near power lines as required		Other	Energy Australia		X	X	X	X	X
					Preparedness	14	Inspect & Maintain Water Hydrants	Develop an annual inspection and maintenance program in consultation with the BFMC	Other	Sydney Water		X	X	X	X	X
	129	Hitchcock Park Urban	Careel Bay	MDA 1	Community Education	58	Implement Community Education Program.	In NSWFB District implement Community Education as detailed in the annual NSWFB Community Education Strategy	NSWFB		LPMA; LGA	X	X	X	X	X
					Ignition Management	4	Inspect and maintain near power lines as required		Other	Energy Australia		X	X	X	X	X
					Preparedness	14	Inspect & Maintain Water Hydrants	Develop an annual inspection and maintenance program in consultation with the BFMC	Other	Sydney Water		X	X	X	X	X



**Annex A to  
Bush Fire Coordinating Committee  
Policy No. 1/2008  
Bush Fire Risk Management**

Priority (Risk Rating)	Location ID	Asset Name	Asset Location	MDA	Strategy	Treatment ID	Action Description	Comment	Responsible Agencies	Other RA	Support Agencies	1011	1112	1213	1314	1415
4 (Medium)	130	Plateau Park Urban	Plateau Road Bilgola Plateau	MDA 1	Community Education	58	Implement Community Education Program.	In NSWFB District implement Community Education as detailed in the annual NSWFB Community Education Strategy	NSWFB		LPMA; LGA	X	X	X	X	X
					Hazard Reduction	1	Develop & Implement HR Mosaic Burning Program.	Develop annual BFMC HR burning program and implement prescription burning as prioritised by BFMC	LPMA; LGA; DECCW; NSWFB; Private; RFS; Other	RTA, Energy Australia, Sydney Water	NSWFB;RFS	X	X	X	X	X
					Ignition Management	4	Inspect and maintain near power lines as required		Other	Energy Australia		X	X	X	X	X
					Preparedness	14	Inspect & Maintain Water Hydrants	Develop an annual inspection and maintenance program in consultation with the BFMC	Other	Sydney Water		X	X	X	X	X
	131	Palmgrove Park Urban	Palmgrove Road Avalon NSW	MDA 1	Community Education	58	Implement Community Education Program.	In NSWFB District implement Community Education as detailed in the annual NSWFB Community Education Strategy	NSWFB		LPMA; LGA	X	X	X	X	X
					Hazard Reduction	1	Develop & Implement HR Mosaic Burning Program.	Develop annual BFMC HR burning program and implement prescription burning as prioritised by BFMC	LPMA; LGA; DECCW; NSWFB; Private; RFS; Other	RTA, Energy Australia, Sydney Water	NSWFB;RFS	X	X	X	X	X
					Ignition Management	4	Inspect and maintain near power lines as required		Other	Energy Australia		X	X	X	X	X
					Preparedness	14	Inspect & Maintain Water Hydrants	Develop an annual inspection and maintenance program in consultation with the BFMC	Other	Sydney Water		X	X	X	X	X

**Annex A to  
Bush Fire Coordinating Committee  
Policy No. 1/2008  
Bush Fire Risk Management**

Priority (Risk Rating)	Location ID	Asset Name	Asset Location	MDA	Strategy	Treatment ID	Action Description	Comment	Responsible Agencies	Other RA	Support Agencies	1011	1112	1213	1314	1415
4 (Medium)	132	Lincoln Ave Urban	Lincoln Ave Collaroy NSW	MDA 3	Community Education	58	Implement Community Education Program.	In NSWFB District implement Community Education as detailed in the annual NSWFB Community Education Strategy	NSWFB		LPMA; LGA	X	X	X	X	X
					Hazard Reduction	1	Develop & Implement HR Mosaic Burning Program.	Develop annual BFMC HR burning program and implement prescription burning as prioritised by BFMC	LPMA; LGA; DECCW; NSWFB; Private; RFS; Other	RTA, Energy Australia, Sydney Water	NSWFB;RFS	X	X	X	X	X
					Ignition Management	4	Inspect and maintain near power lines as required		Other	Energy Australia		X	X	X	X	X
	133	South Creek Urban	South Creek Road Cromer NSW	MDA 3	Preparedness	14	Inspect & Maintain Water Hydrants	Develop an annual inspection and maintenance program in consultation with the BFMC	Other	Sydney Water		X	X	X	X	X
					Community Education	58	Implement Community Education Program.	In NSWFB District implement Community Education as detailed in the annual NSWFB Community Education Strategy	NSWFB		LPMA; LGA	X	X	X	X	X
					Ignition Management	4	Inspect and maintain near power lines as required		Other	Energy Australia		X	X	X	X	X
					Preparedness	14	Inspect & Maintain Water Hydrants	Develop an annual inspection and maintenance program in consultation with the BFMC	Other	Sydney Water		X	X	X	X	X

**Annex A to  
Bush Fire Coordinating Committee  
Policy No. 1/2008  
Bush Fire Risk Management**

Priority (Risk Rating)	Location ID	Asset Name	Asset Location	MDA	Strategy	Treatment ID	Action Description	Comment	Responsible Agencies	Other RA	Support Agencies	1011	1112	1213	1314	1415
4 (Medium)	134	Lillihina Reserve Urban	Chester Place Narraweena	MDA 3	Community Education	58	Implement Community Education Program.	In NSWFB District implement Community Education as detailed in the annual NSWFB Community Education Strategy	NSWFB		LPMA; LGA	X	X	X	X	X
					Ignition Management	4	Inspect and maintain near power lines as required		Other	Energy Australia		X	X	X	X	X
					Preparedness	14	Inspect & Maintain Water Hydrants	Develop an annual inspection and maintenance program in consultation with the BFMC	Other	Sydney Water		X	X	X	X	X
	135	South Creek South / Egan Reserve Urban	Willandra Road Beacon Hill	MDA 3	Community Education	58	Implement Community Education Program.	In NSWFB District implement Community Education as detailed in the annual NSWFB Community Education Strategy	NSWFB		LPMA; LGA	X	X	X	X	X
					Hazard Reduction	1	Develop & Implement HR Mosaic Burning Program.	Develop annual BFMC HR burning program and implement prescription burning as prioritised by BFMC	LPMA; LGA; DECCW; NSWFB; Private; RFS; Other	RTA, Energy Australia, Sydney Water	NSWFB;RFS	X	X	X	X	X
					Ignition Management	4	Inspect and maintain near power lines as required		Other	Energy Australia		X	X	X	X	X
					Preparedness	14	Inspect & Maintain Water Hydrants	Develop an annual inspection and maintenance program in consultation with the BFMC	Other	Sydney Water		X	X	X	X	X

**Annex A to  
Bush Fire Coordinating Committee  
Policy No. 1/2008  
Bush Fire Risk Management**

Priority (Risk Rating)	Location ID	Asset Name	Asset Location	MDA	Strategy	Treatment ID	Action Description	Comment	Responsible Agencies	Other RA	Support Agencies	1011	1112	1213	1314	1415
4 (Medium)	136	Gov Phillip Lookout / Beacon Hill Reserve Urban	Warringah Road Beacon Hill	MDA 3	Community Education	58	Implement Community Education Program.	In NSWFB District implement Community Education as detailed in the annual NSWFB Community Education Strategy	NSWFB		LPMA; LGA	X	X	X	X	X
					Hazard Reduction	1	Develop & Implement HR Mosaic Burning Program.	Develop annual BFMC HR burning program and implement prescription burning as prioritised by BFMC	LPMA; LGA; DECCW; NSWFB; Private; RFS; Other	RTA, Energy Australia, Sydney Water	NSWFB;RFS	X	X	X	X	X
					Ignition Management	4	Inspect and maintain near power lines as required		Other	Energy Australia		X	X	X	X	X
					Preparedness	14	Inspect & Maintain Water Hydrants	Develop an annual inspection and maintenance program in consultation with the BFMC	Other	Sydney Water		X	X	X	X	X
	137	Stony Range Flora Reserve Urban	Pittwater Road Dee Why NSW	MDA 4	Community Education	58	Implement Community Education Program.	In NSWFB District implement Community Education as detailed in the annual NSWFB Community Education Strategy	NSWFB		LPMA; LGA	X	X	X	X	X
					Hazard Reduction	1	Develop & Implement HR Mosaic Burning Program.	Develop annual BFMC HR burning program and implement prescription burning as prioritised by BFMC	LPMA; LGA; DECCW; NSWFB; Private; RFS; Other	RTA, Energy Australia, Sydney Water	NSWFB;RFS	X	X	X	X	X
					Ignition Management	4	Inspect and maintain near power lines as required		Other	Energy Australia		X	X	X	X	X
					Preparedness	14	Inspect & Maintain Water Hydrants	Develop an annual inspection and maintenance program in consultation with the BFMC	Other	Sydney Water		X	X	X	X	X

**Annex A to  
Bush Fire Coordinating Committee  
Policy No. 1/2008  
Bush Fire Risk Management**

Priority (Risk Rating)	Location ID	Asset Name	Asset Location	MDA	Strategy	Treatment ID	Action Description	Comment	Responsible Agencies	Other RA	Support Agencies	1011	1112	1213	1314	1415
4 (Medium)	138	Wingala Reserve Urban	Headland Road Dee Why NSW	MDA 4	Community Education	58	Implement Community Education Program.	In NSWFB District implement Community Education as detailed in the annual NSWFB Community Education Strategy	NSWFB		LPMA; LGA	X	X	X	X	X
					Hazard Reduction	1	Develop & Implement HR Mosaic Burning Program.	Develop annual BFMC HR burning program and implement prescription burning as prioritised by BFMC	LPMA; LGA; DECCW; NSWFB; Private; RFS; Other	RTA, Energy Australia, Sydney Water	NSWFB;RFS	X	X	X	X	X
					Preparedness	11	Inspect & Maintain Fire Trail Register	Inspect and Maintain a Fire Trail register (BFMC) to show the condition of all fire trails.	LPMA; LGA; DECCW; RFS			X	X	X	X	X
						14	Inspect & Maintain Water Hydrants	Develop an annual inspection and maintenance program in consultation with the BFMC	Other	Sydney Water		X	X	X	X	X
	139	Harbord Road Urban	Harbord Road Harbord NSW	MDA 4	Community Education	58	Implement Community Education Program.	In NSWFB District implement Community Education as detailed in the annual NSWFB Community Education Strategy	NSWFB		LPMA; LGA	X	X	X	X	X
					Ignition Management	4	Inspect and maintain near power lines as required		Other	Energy Australia		X	X	X	X	X
					Preparedness	14	Inspect & Maintain Water Hydrants	Develop an annual inspection and maintenance program in consultation with the BFMC	Other	Sydney Water		X	X	X	X	X

**Annex A to  
Bush Fire Coordinating Committee  
Policy No. 1/2008  
Bush Fire Risk Management**

Priority (Risk Rating)	Location ID	Asset Name	Asset Location	MDA	Strategy	Treatment ID	Action Description	Comment	Responsible Agencies	Other RA	Support Agencies	1011	1112	1213	1314	1415
4 (Medium)	140	Hews Reserve Urban	Hews Parade Belrose NSW	MDA 3	Community Education	58	Implement Community Education Program.	In NSWFB District implement Community Education as detailed in the annual NSWFB Community Education Strategy	NSWFB		LPMA; LGA	X	X	X	X	X
					Ignition Management	4	Inspect and maintain near power lines as required		Other	Energy Australia		X	X	X	X	X
	141	Frenchs Forest Cemetery Urban	Hakea Avenue Belrose	MDA 3	Preparedness	14	Inspect & Maintain Water Hydrants	Develop an annual inspection and maintenance program in consultation with the BFMC In NSWFB District implement Community Education as detailed in the annual NSWFB Community Education Strategy	Other	Sydney Water		X	X	X	X	X
					Community Education	58	Implement Community Education Program.		NSWFB		LPMA; LGA	X	X	X	X	X
					Ignition Management	4	Inspect and maintain near power lines as required		Other	Energy Australia		X	X	X	X	X
					Preparedness	14	Inspect & Maintain Water Hydrants	Develop an annual inspection and maintenance program in consultation with the BFMC	Other	Sydney Water		X	X	X	X	X

**Annex A to  
Bush Fire Coordinating Committee  
Policy No. 1/2008  
Bush Fire Risk Management**

Priority (Risk Rating)	Location ID	Asset Name	Asset Location	MDA	Strategy	Treatment ID	Action Description	Comment	Responsible Agencies	Other RA	Support Agencies	1011	1112	1213	1314	1415
4 (Medium)	142	Mimosa St / Kens Rd Urban	Kens Road	MDA 3	Community Education	58	Implement Community Education Program.	In NSWFB District implement Community Education as detailed in the annual NSWFB Community Education Strategy	NSWFB		LPMA; LGA	X	X	X	X	X
					Hazard Reduction	1	Develop & Implement HR Mosaic Burning Program.	Develop annual BFMC HR burning program and implement prescription burning as prioritised by BFMC	LPMA; LGA; DECCW; NSWFB; Private; RFS; Other	RTA, Energy Australia, Sydney Water	NSWFB;RFS	X	X	X	X	X
					Ignition Management	4	Inspect and maintain near power lines as required		Other	Energy Australia		X	X	X	X	X
					Preparedness	14	Inspect & Maintain Water Hydrants	Develop an annual inspection and maintenance program in consultation with the BFMC	Other	Sydney Water		X	X	X	X	X
	143	Forestville War Memorial Park Urban	Melwood Ave Forestville NSW	MDA 4	Community Education	58	Implement Community Education Program.	In NSWFB District implement Community Education as detailed in the annual NSWFB Community Education Strategy	NSWFB		LPMA; LGA	X	X	X	X	X
					Ignition Management	4	Inspect and maintain near power lines as required		Other	Energy Australia		X	X	X	X	X
					Preparedness	14	Inspect & Maintain Water Hydrants	Develop an annual inspection and maintenance program in consultation with the BFMC	Other	Sydney Water		X	X	X	X	X

**Annex A to  
Bush Fire Coordinating Committee  
Policy No. 1/2008  
Bush Fire Risk Management**

Priority (Risk Rating)	Location ID	Asset Name	Asset Location	MDA	Strategy	Treatment ID	Action Description	Comment	Responsible Agencies	Other RA	Support Agencies	1011	1112	1213	1314	1415
4 (Medium)	144	Irrubel Road Urban	Wallumatta Road Newport	MDA 1	Community Education	58	Implement Community Education Program.	In NSWFB District implement Community Education as detailed in the annual NSWFB Community Education Strategy	NSWFB		LPMA; LGA	X	X	X	X	X
					Preparedness	14	Inspect & Maintain Water Hydrants	Develop an annual inspection and maintenance program in consultation with the BFMC	Other	Sydney Water		X	X	X	X	X
	145	Cultural site 2		MDA 1												
	146	Dee Why Lagoon Urban North	Dee Why Lagoon North Dee Why NSW	MDA 3	Community Education	58	Implement Community Education Program.	In NSWFB District implement Community Education as detailed in the annual NSWFB Community Education Strategy	NSWFB		LPMA; LGA	X	X	X	X	X
					Hazard Reduction	1	Develop & Implement HR Mosaic Burning Program.	Develop annual BFMC HR burning program and implement prescription burning as prioritised by BFMC	LPMA; LGA; DECCW; NSWFB; Private; RFS; Other	RTA, Energy Australia, Sydney Water	NSWFB;RFS	X	X	X	X	X
					Ignition Management	4	Inspect and maintain near power lines as required		Other	Energy Australia		X	X	X	X	X
					Preparedness	14	Inspect & Maintain Water Hydrants	Develop an annual inspection and maintenance program in consultation with the BFMC	Other	Sydney Water		X	X	X	X	X



**Annex A to  
Bush Fire Coordinating Committee  
Policy No. 1/2008  
Bush Fire Risk Management**

Priority (Risk Rating)	Location ID	Asset Name	Asset Location	MDA	Strategy	Treatment ID	Action Description	Comment	Responsible Agencies	Other RA	Support Agencies	1011	1112	1213	1314	1415
4 (Medium)	147	Belrose Waste Management Centre / Quarry	Crozier Road Belrose NSW	MDA 3	Hazard Reduction	1	Develop & Implement HR Mosaic Burning Program.	Develop annual BFMC HR burning program and implement prescription burning as prioritised by BFMC	LPMA; LGA; DECCW; NSWFB; Private; RFS; Other	RTA, Energy Australia, Sydney Water	NSWFB;RFS	X	X	X	X	X
					Ignition Management	4	Inspect and maintain near power lines as required		Other	Energy Australia		X	X	X	X	X
					Preparedness	14	Inspect & Maintain Water Hydrants	Develop an annual inspection and maintenance program in consultation with the BFMC	Other	Sydney Water		X	X	X	X	X
	148	Warriewood Shopping Centre	Warriewood	MDA 2	Community Education	58	Implement Community Education Program.	In NSWFB District implement Community Education as detailed in the annual NSWFB Community Education Strategy	NSWFB		LPMA; LGA	X	X	X	X	X
					Hazard Reduction	1	Develop & Implement HR Mosaic Burning Program.	Develop annual BFMC HR burning program and implement prescription burning as prioritised by BFMC	LPMA; LGA; DECCW; NSWFB; Private; RFS; Other	RTA, Energy Australia, Sydney Water	NSWFB;RFS	X	X	X	X	X
					Preparedness	14	Inspect & Maintain Water Hydrants	Develop an annual inspection and maintenance program in consultation with the BFMC	Other	Sydney Water		X	X	X	X	X

**Annex A to  
Bush Fire Coordinating Committee  
Policy No. 1/2008  
Bush Fire Risk Management**

Priority (Risk Rating)	Location ID	Asset Name	Asset Location	MDA	Strategy	Treatment ID	Action Description	Comment	Responsible Agencies	Other RA	Support Agencies	1011	1112	1213	1314	1415
4 (Medium)	149	Warriewood Valley Urban / Rural East	Warriewood Valley	MDA 2	Community Education	58	Implement Community Education Program.	In NSWFB District implement Community Education as detailed in the annual NSWFB Community Education Strategy	NSWFB		LPMA; LGA	X	X	X	X	X
					Ignition Management	4	Inspect and maintain near power lines as required		Other	Energy Australia		X	X	X	X	X
	150	Dee Why Headland Urban	Dee Why Headland	MDA 4	Preparedness	14	Inspect & Maintain Water Hydrants	Develop an annual inspection and maintenance program in consultation with the BFMC In NSWFB District implement Community Education as detailed in the annual NSWFB Community Education Strategy	Other	Sydney Water		X	X	X	X	X
					Community Education	58	Implement Community Education Program.		NSWFB		LPMA; LGA	X	X	X	X	X
					Hazard Reduction	1	Develop & Implement HR Mosaic Burning Program.	Develop annual BFMC HR burning program and implement prescription burning as prioritised by BFMC	LPMA; LGA; DECCW; NSWFB; Private; RFS; Other	RTA, Energy Australia, Sydney Water	NSWFB;RFS	X	X	X	X	X
					Ignition Management	4	Inspect and maintain near power lines as required		Other	Energy Australia		X	X	X	X	X
					Preparedness	14	Inspect & Maintain Water Hydrants	Develop an annual inspection and maintenance program in consultation with the BFMC	Other	Sydney Water		X	X	X	X	X
					Hazard Reduction	1	Develop & Implement HR Mosaic Burning Program.	Develop annual BFMC HR burning program and implement prescription burning as prioritised by BFMC	LPMA; LGA; DECCW; NSWFB; Private; RFS; Other	RTA, Energy Australia, Sydney Water	NSWFB;RFS	X	X	X	X	X
	151	Bantry Bay Military Area	Bantry Bay	MDA 4	Hazard Reduction	1						X	X	X	X	X

**Annex A to  
Bush Fire Coordinating Committee  
Policy No. 1/2008  
Bush Fire Risk Management**

Priority (Risk Rating)	Location ID	Asset Name	Asset Location	MDA	Strategy	Treatment ID	Action Description	Comment	Responsible Agencies	Other RA	Support Agencies	1011	1112	1213	1314	1415
NA (Low)	152	Terrey Hills Golf Course	Booralie Road Terrey Hills NSW 2084	MDA 2	Hazard Reduction	1	Develop & Implement HR Mosaic Burning Program.	Develop annual BFMC HR burning program and implement prescription burning as prioritised by BFMC	LPMA; LGA; DECCW; NSWFB; Private; RFS; Other	RTA, Energy Australia, Sydney Water	NSWFB;RFS	X	X	X	X	X
					Ignition Management	10	Patrol National Park on days of Total Fire Bans	On days of Total Fire Bans patrol high visitation areas of National Parks.	DECCW; RFS			X	X	X	X	X
					Preparedness	14	Inspect & Maintain Water Hydrants	Develop an annual inspection and maintenance program in consultation with the BFMC	Other	Sydney Water		X	X	X	X	X
	153	Turimetta/North Narrabeen Head Reserves Urban	Turimetta Head Warriewood NSW	MDA 2	Community Education	58	Implement Community Education Program.	In NSWFB District implement Community Education as detailed in the annual NSWFB Community Education Strategy	NSWFB		LPMA; LGA	X	X	X	X	X
					Hazard Reduction	1	Develop & Implement HR Mosaic Burning Program.	Develop annual BFMC HR burning program and implement prescription burning as prioritised by BFMC	LPMA; LGA; DECCW; NSWFB; Private; RFS; Other	RTA, Energy Australia, Sydney Water	NSWFB;RFS	X	X	X	X	X
					Ignition Management	4	Inspect and maintain near power lines as required		Other	Energy Australia		X	X	X	X	X
					Preparedness	14	Inspect & Maintain Water Hydrants	Develop an annual inspection and maintenance program in consultation with the BFMC	Other	Sydney Water		X	X	X	X	X

**Annex A to  
Bush Fire Coordinating Committee  
Policy No. 1/2008  
Bush Fire Risk Management**

Priority (Risk Rating)	Location ID	Asset Name	Asset Location	MDA	Strategy	Treatment ID	Action Description	Comment	Responsible Agencies	Other RA	Support Agencies	1011	1112	1213	1314	1415
NA (Low)	154	Mona Vale Cemetery Urban	Samuel Street Mona Vale	MDA 2	Community Education	58	Implement Community Education Program.	In NSWFB District implement Community Education as detailed in the annual NSWFB Community Education Strategy	NSWFB		LPMA; LGA	X	X	X	X	X
					Preparedness	14	Inspect & Maintain Water Hydrants	Develop an annual inspection and maintenance program in consultation with the BFMC	Other	Sydney Water		X	X	X	X	X
	155	Loquat Valley Urban	Lentara Road Loquat Valley	MDA 2	Community Education	58	Implement Community Education Program.	In NSWFB District implement Community Education as detailed in the annual NSWFB Community Education Strategy	NSWFB		LPMA; LGA	X	X	X	X	X
					Ignition Management	4	Inspect and maintain near power lines as required		Other	Energy Australia		X	X	X	X	X
					Preparedness	14	Inspect & Maintain Water Hydrants	Develop an annual inspection and maintenance program in consultation with the BFMC	Other	Sydney Water		X	X	X	X	X
	156	Rowland Reserve Urban	Pittwater Road Bayview	MDA 2	Preparedness	14	Inspect & Maintain Water Hydrants	Develop an annual inspection and maintenance program in consultation with the BFMC	Other	Sydney Water		X	X	X	X	X

**Annex A to  
Bush Fire Coordinating Committee  
Policy No. 1/2008  
Bush Fire Risk Management**

Priority (Risk Rating)	Location ID	Asset Name	Asset Location	MDA	Strategy	Treatment ID	Action Description	Comment	Responsible Agencies	Other RA	Support Agencies	1011	1112	1213	1314	1415
NA (Low)	157	Crown of Newport Reserve Urban	Sybil Street Newport	MDA 1	Community Education	58	Implement Community Education Program.	In NSWFB District implement Community Education as detailed in the annual NSWFB Community Education Strategy	NSWFB		LPMA; LGA	X	X	X	X	X
					Ignition Management	4	Inspect and maintain near power lines as required		Other	Energy Australia		X	X	X	X	X
					Preparedness	14	Inspect & Maintain Water Hydrants	Develop an annual inspection and maintenance program in consultation with the BFMC	Other	Sydney Water		X	X	X	X	X
	158	Dee Why Lagoon Urban South	Dee Why Lagoon Dee Why NSW	MDA 3	Community Education	58	Implement Community Education Program.	In NSWFB District implement Community Education as detailed in the annual NSWFB Community Education Strategy	NSWFB		LPMA; LGA	X	X	X	X	X
					Hazard Reduction	1	Develop & Implement HR Mosaic Burning Program.	Develop annual BFMC HR burning program and implement prescription burning as prioritised by BFMC	LPMA; LGA; DECCW; NSWFB; Private; RFS; Other	RTA, Energy Australia, Sydney Water	NSWFB;RFS	X	X	X	X	X
					Ignition Management	4	Inspect and maintain near power lines as required		Other	Energy Australia		X	X	X	X	X
					Preparedness	14	Inspect & Maintain Water Hydrants	Develop an annual inspection and maintenance program in consultation with the BFMC	Other	Sydney Water		X	X	X	X	X

**Annex A to  
Bush Fire Coordinating Committee  
Policy No. 1/2008  
Bush Fire Risk Management**

Priority (Risk Rating)	Location ID	Asset Name	Asset Location	MDA	Strategy	Treatment ID	Action Description	Comment	Responsible Agencies	Other RA	Support Agencies	1011	1112	1213	1314	1415
NA (Low)	159	Cromer Golf Course	Cromer Road Cromer NSW	MDA 3	Community Education	58	Implement Community Education Program.	In NSWFB District implement Community Education as detailed in the annual NSWFB Community Education Strategy	NSWFB		LPMA; LGA	X	X	X	X	X
					Preparedness	14	Inspect & Maintain Water Hydrants	Develop an annual inspection and maintenance program in consultation with the BFMC	Other	Sydney Water		X	X	X	X	X
	160	Davidson Picnic Area / Boat Ramp	Warringah Road Roseville Bridge	MDA 4	Community Education	12	Implement Community Education Program.	Implement Community Education Program as detailed in the annual RFS community education strategy.	RFS		LPMA; LGA; DECCW	X	X	X	X	X
					Hazard Reduction	1	Develop & Implement HR Mosaic Burning Program.	Develop annual BFMC HR burning program and implement prescription burning as prioritised by BFMC	LPMA; LGA; DECCW; NSWFB; Private; RFS; Other	RTA, Energy Australia, Sydney Water	NSWFB;RFS	X	X	X	X	X
					Ignition Management	4	Inspect and maintain near power lines as required		Other	Energy Australia		X	X	X	X	X
						10	Patrol National Park on days of Total Fire Bans	On days of Total Fire Bans patrol high visitation areas of National Parks.	DECCW; RFS			X	X	X	X	X
					Preparedness	14	Inspect & Maintain Water Hydrants	Develop an annual inspection and maintenance program in consultation with the BFMC	Other	Sydney Water		X	X	X	X	X

**Annex A to  
Bush Fire Coordinating Committee  
Policy No. 1/2008  
Bush Fire Risk Management**

Priority (Risk Rating)	Location ID	Asset Name	Asset Location	MDA	Strategy	Treatment ID	Action Description	Comment	Responsible Agencies	Other RA	Support Agencies	1011	1112	1213	1314	1415
NA (Low)	161	Greenpoint Sports Foundation	Off Killarney Drive Killarney Heights NSW	MDA 4	Community Education	12	Implement Community Education Program.	Implement Community Education Program as detailed in the annual RFS community education strategy.	RFS		LPMA; LGA; DECCW	X	X	X	X	X
					Preparedness	14	Inspect & Maintain Water Hydrants	Develop an annual inspection and maintenance program in consultation with the BFMC	Other	Sydney Water		X	X	X	X	X
	162	Wakehurst Golf Course Clubhouse	Upper Clontarf Street North Balgowlah NSW	MDA 4	Community Education	58	Implement Community Education Program.	In NSWFB District implement Community Education as detailed in the annual NSWFB Community Education Strategy	NSWFB		LPMA; LGA	X	X	X	X	X
					Hazard Reduction	1	Develop & Implement HR Mosaic Burning Program.	Develop annual BFMC HR burning program and implement prescription burning as prioritised by BFMC	LPMA; LGA; DECCW; NSWFB; Private; RFS; Other	RTA, Energy Australia, Sydney Water	NSWFB;RFS	X	X	X	X	X
					Ignition Management	4	Inspect and maintain near power lines as required		Other	Energy Australia		X	X	X	X	X
					Preparedness	14	Inspect & Maintain Water Hydrants	Develop an annual inspection and maintenance program in consultation with the BFMC	Other	Sydney Water		X	X	X	X	X

**Annex A to  
Bush Fire Coordinating Committee  
Policy No. 1/2008  
Bush Fire Risk Management**

Priority (Risk Rating)	Location ID	Asset Name	Asset Location	MDA	Strategy	Treatment ID	Action Description	Comment	Responsible Agencies	Other RA	Support Agencies	1011	1112	1213	1314	1415
NA (Low)	163	Greenwoods Quarry	Mona Vale Road Terrey Hills	MDA 2	Hazard Reduction	1	Develop & Implement HR Mosaic Burning Program.	Develop annual BFMC HR burning program and implement prescription burning as prioritised by BFMC	LPMA; LGA; DECCW; NSWFB; Private; RFS; Other	RTA, Energy Australia, Sydney Water	NSWFB;RFS	X	X	X	X	X
					Ignition Management	4	Inspect and maintain near power lines as required		Other	Energy Australia		X	X	X	X	X
	164	Bayview Golf Course	Pittwater Road Bayview	MDA 2	Community Education	58	Implement Community Education Program.	In NSWFB District implement Community Education as detailed in the annual NSWFB Community Education Strategy	NSWFB		LPMA; LGA	X	X	X	X	X
					Ignition Management	4	Inspect and maintain near power lines as required		Other	Energy Australia		X	X	X	X	X
	165	Mona Vale Electricity Sub Station	Samuel Street Mona Vale	MDA 2	Community Education	58	Implement Community Education Program.	In NSWFB District implement Community Education as detailed in the annual NSWFB Community Education Strategy	NSWFB		LPMA; LGA	X	X	X	X	X
					Ignition Management	4	Inspect and maintain near power lines as required		Other	Energy Australia		X	X	X	X	X



## **Appendix 4**

### **Maps 1 - 4**

**Warringah-Pittwater BFMC Bush  
Fire Risk Management Plan  
2010**

The aim of the BTRMP is to reduce the adverse impact of built fires on life, property and the environment.

- the standards of the ISO 26100 are to:
  - reduce the number of human-induced faults the systems that cause damage to life, property or the environment;
  - manage fault to reduce the spread and intensity of faults while minimising environmental/biological impacts;
  - reduce the economy's vulnerability to fault-fires by improving its preparedness; and
  - effectively control fires with a particular focus damage to life, property and the environment.

This may have part of the ISO 26100 for the Warrington-Philande ISO 26100, covering the local government (local) of Philande and Warrington. It should be stated in conjunction with the accompanying ISO 26100 document which provides further details on the ISO 26100, and the specific standard and the risk assessment process etc.

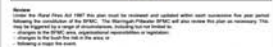

This *SP2000* identifies the assets that are considered by the *Investing/Priorities SP2000* and, generally, to be at risk. Each built-in, assumes the built-in risk to each asset and assigns treatments designed to mitigate the risk. Assets in the *SP2000* area identified as requiring treatments are listed in the asset table. Other assets within the *SP2000* area that were assessed as not requiring treatments within the life of this plan are listed in the appendix to the *SP2000* document. The *Way 2000* number "200" denotes non-rated assets.

- Specific fire safety management objectives for the Management Plan are listed in the table below and listed in the annex which they are designed to protect. Detailed EPBC with measures 2-5, not listed in a specific annex, are ongoing tasks for the EPBC team and are:
  - reviewing the bush fire prone land map;
  - reviewing developments in the bush fire prone strategy with Planning for Bush Fire Protection;
  - using the bush fire prone strategy to guide development in areas with a bush fire risk;
  - reviewing the standard bush fire danger period (as required);
  - preparing controls during bush fire danger periods;
  - reviewing of assessment/controls;
  - investigation of bush fire cause;
  - control fire management activities;
  - monitoring and measuring compliance with strategic fire fighting resource allocation management system;
  - preparation of a 100% Operations Management Plan;
  - the management plans or plans of management; and
  - bush fire hazard complaints.

Note: (a) (3)(C) All areas not specifically mapped as an HPI, UHPI, or FCI are considered as (a) (3)(C) for the risk management plan. For areas identified by an (a) (3)(C) outline on the map, please refer to the (b) (7)(D) document for the specific land management restrictions.

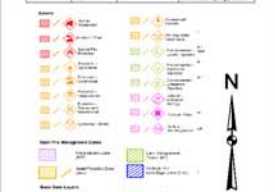
[illegible][illegible]

**Disclaimer:** The MapSource®/Planner® (MSM) makes every effort to ensure the quality of the information available on this map. Before relying on the information on this map, users should carefully evaluate its accuracy, completeness and assurance for their purposes, and should obtain any appropriate professional advice relevant to their particular circumstances.

Authorized by \_\_\_\_\_ of Marignall-Pfeiffer (HfG).  
Date created: Monday, 28 June 2010  
SPIN version 3.1.2.0



**Annex A to  
Bush Fire Coordinating Committee  
Policy No. 1/2008  
Bush Fire Risk Management**

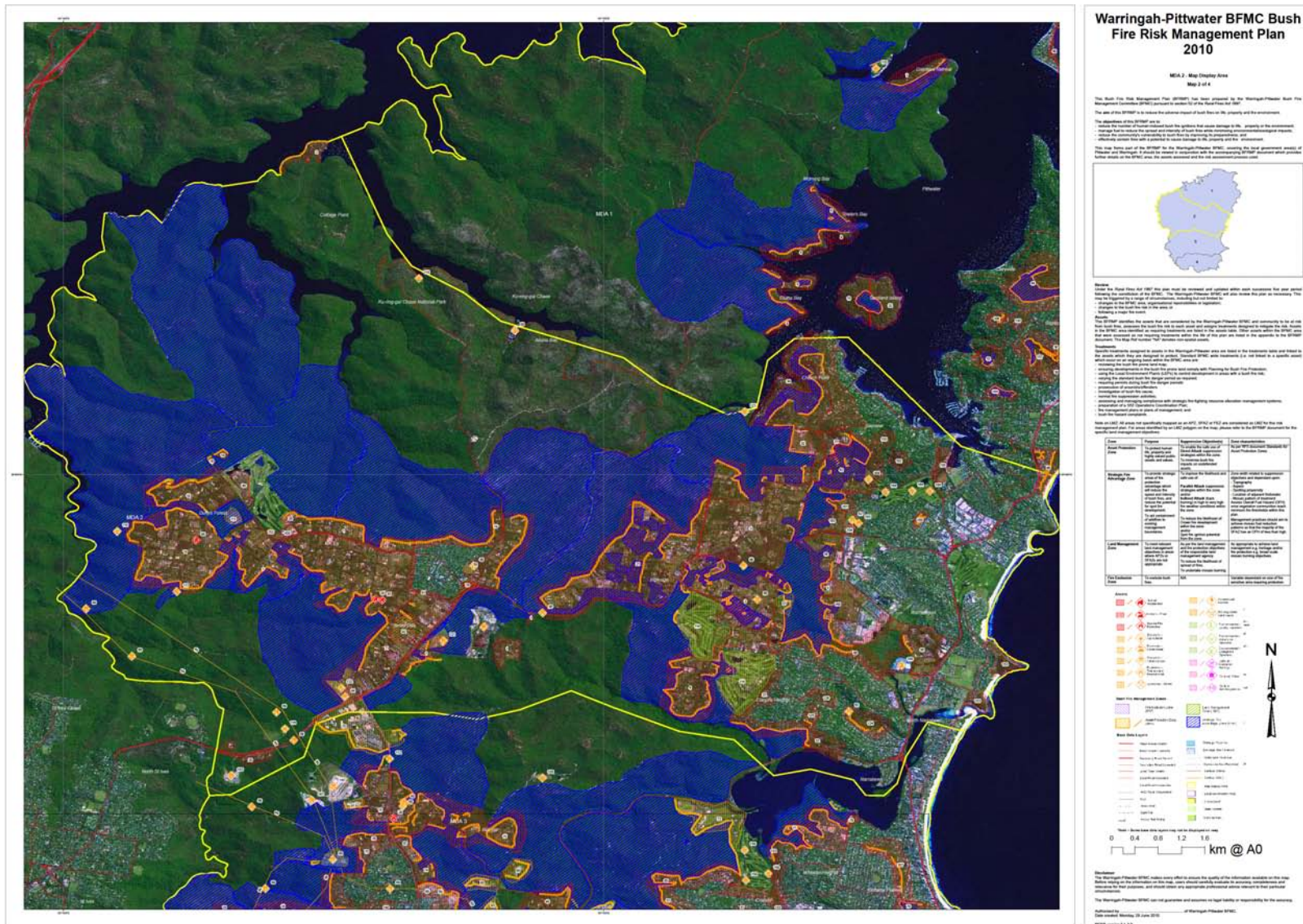



**Annex A to  
Bush Fire Coordinating Committee  
Policy No. 1/2008  
Bush Fire Risk Management**

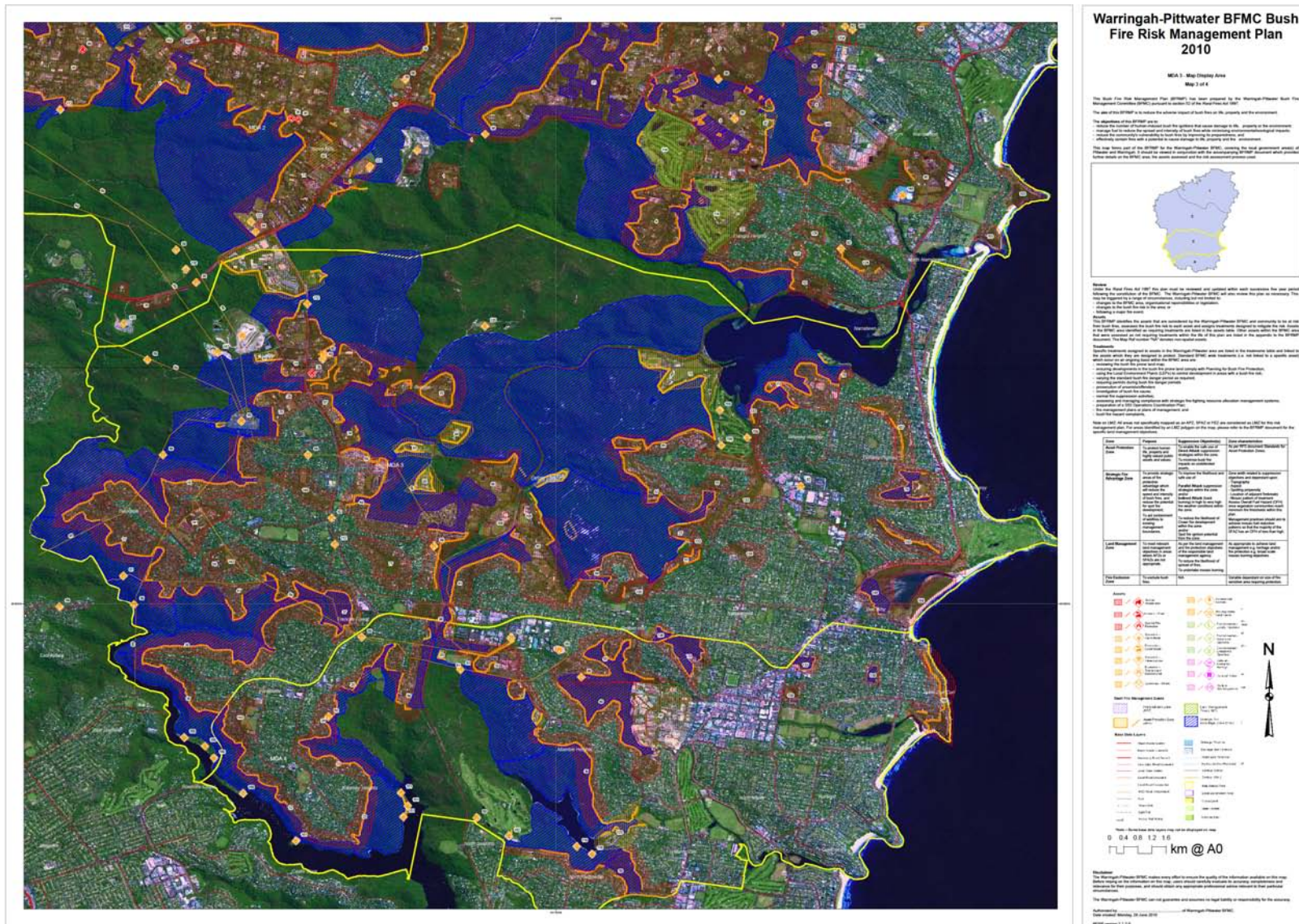



**Annex A to  
Bush Fire Coordinating Committee  
Policy No. 1/2008  
Bush Fire Risk Management**

