

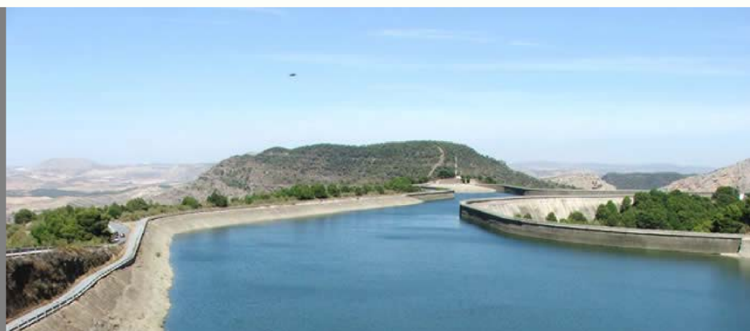

Ingleside Infrastructure Delivery Plan

Presentation to Ingleside Community
Reference Group

July 2015



Document Set ID: 5165772
Version: 1, Version Date: 07/07/2015



Infrastructure Delivery Plan Objectives

1. Identify existing utility infrastructure
2. Engage with utility providers to understand network capacity
3. Develop high order servicing strategies
4. Demonstrate capacity to service potential development

Note: The IDP is reliant upon traditional suppliers of infrastructure. However, developers and land owners have the capacity to seek alternative servicing arrangements as part of the Development Application process.

Document Set ID: 5177427
Version: 5, Version Date: 30/07/2015





Existing Infrastructure Mapping

- Potable water
- Wastewater
- Electricity
- Gas

Document Set ID: 5165772
Version: 1, Version Date: 07/07/2015



Existing Potable Water Supply Zones

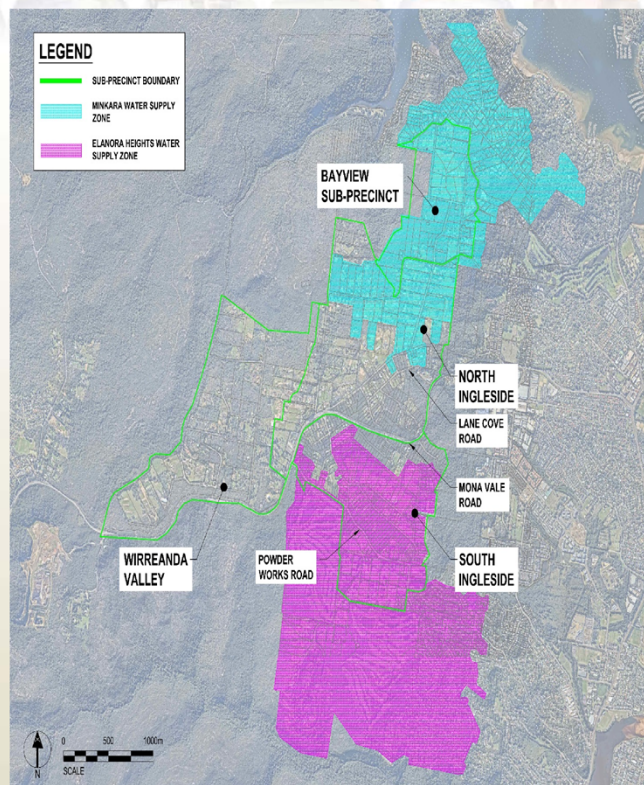

Document Set ID: 5165772
Version: 1, Version Date: 07/07/2015





Existing Potable Water Infrastructure Mapping

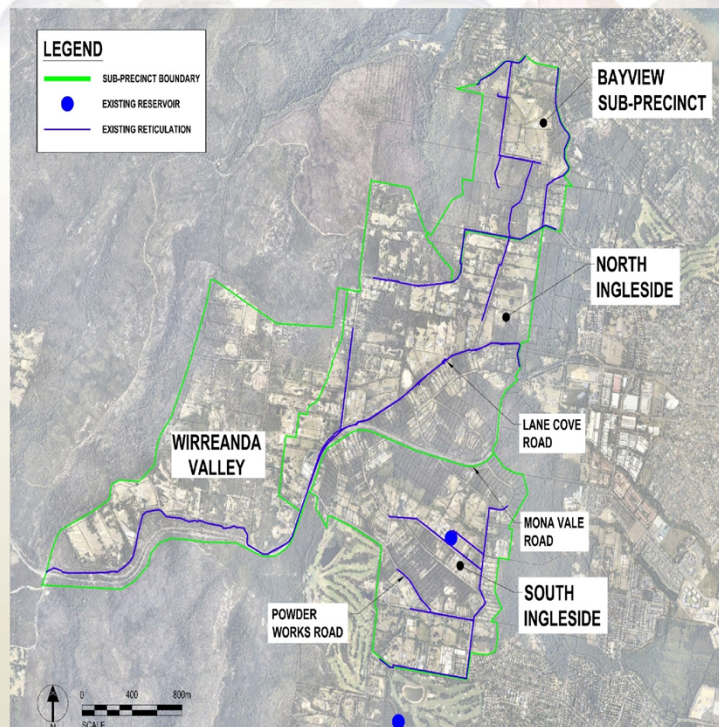

Document Set ID: 5165772
Version: 1, Version Date: 07/07/2015



Existing Wastewater Infrastructure Mapping

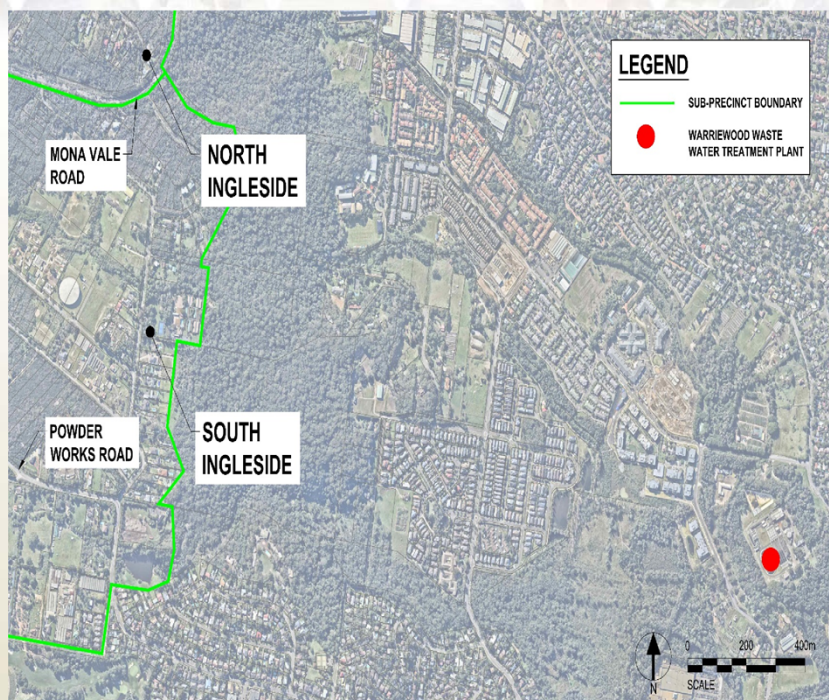

Document Set ID: 5165772
Version: 1, Version Date: 07/07/2015



Existing Electricity Infrastructure Mapping

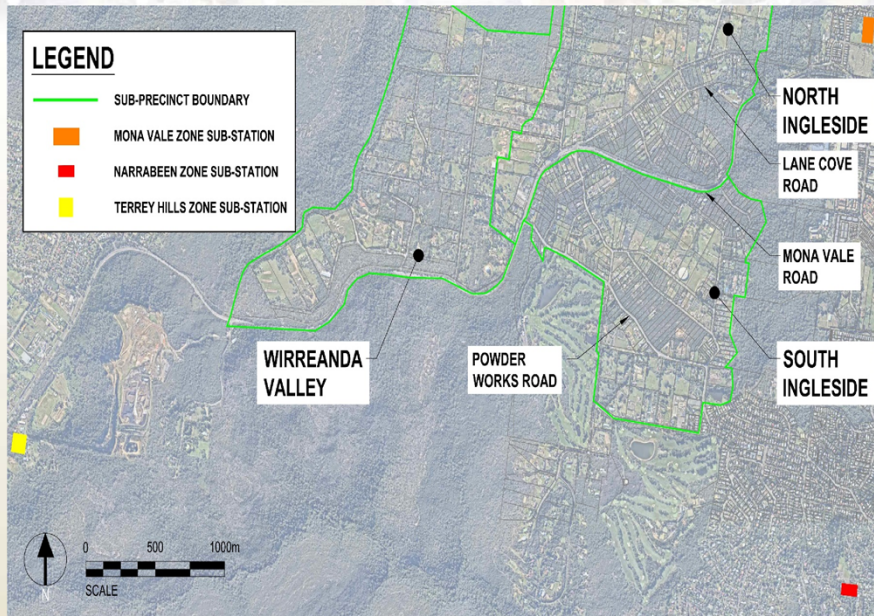

Document Set ID: 5165772
Version: 1, Version Date: 07/07/2015



Existing Gas Infrastructure Mapping

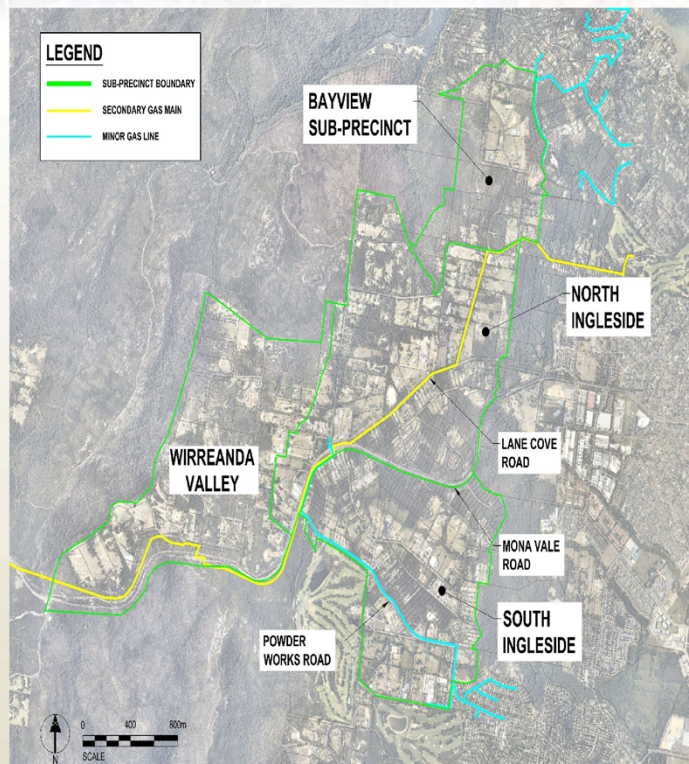

Document Set ID: 5165772
Version: 1, Version Date: 07/07/2015





Network Capacity

- Potable Water
- Wastewater
- Electricity
- Gas
- Telecommunications

Document Set ID: 5165772
Version: 1, Version Date: 07/07/2015



Lead-in Infrastructure Requirements

- Potable Water
- Wastewater
- Electricity

Document Set ID: 5165772
Version: 1, Version Date: 07/07/2015





Preliminary Potable Water Servicing Strategy

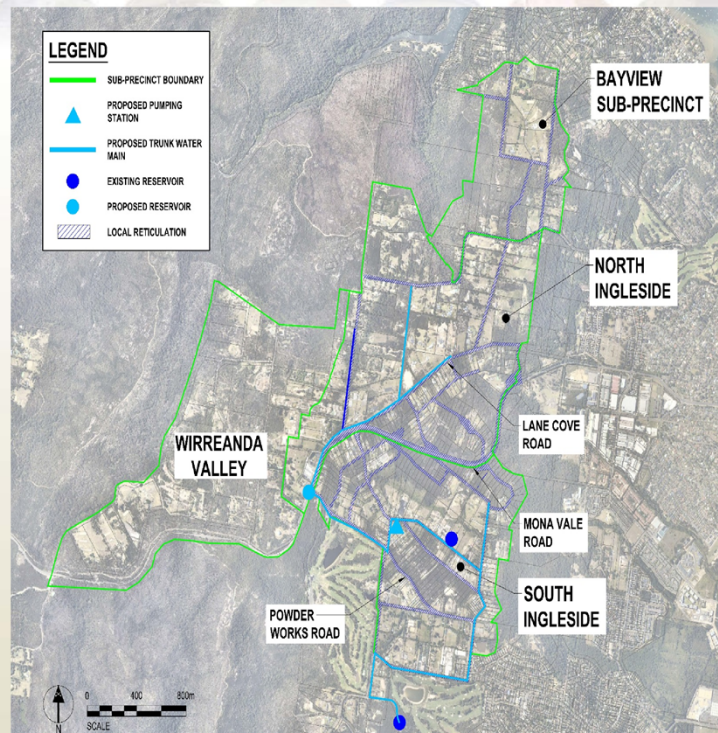

Document Set ID: 5165772
Version: 1, Version Date: 07/07/2015



Preliminary Potable Water Servicing Strategy

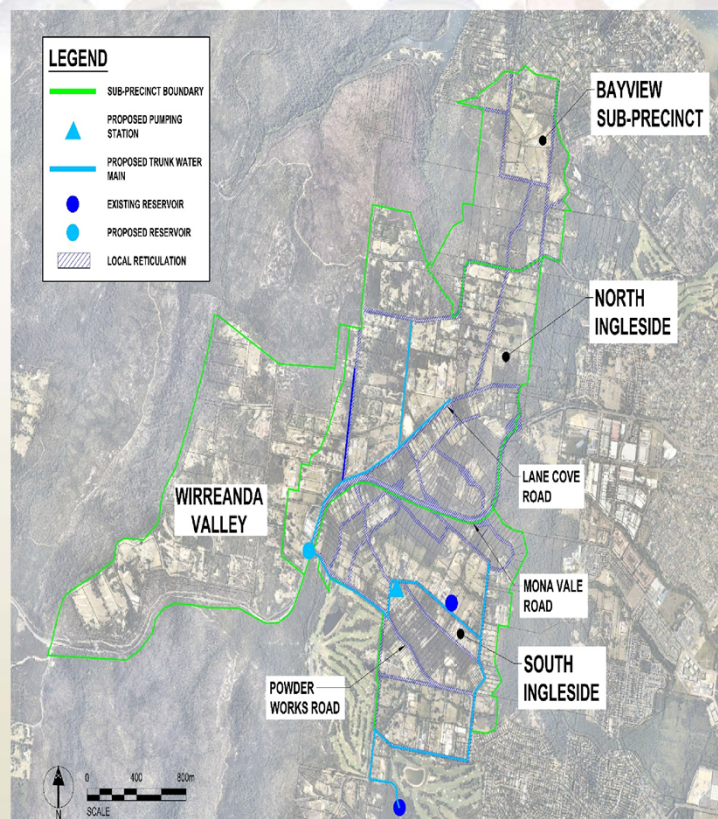

Document Set ID: 5165772
Version: 1, Version Date: 07/07/2015



Preliminary Electrical Servicing Strategy

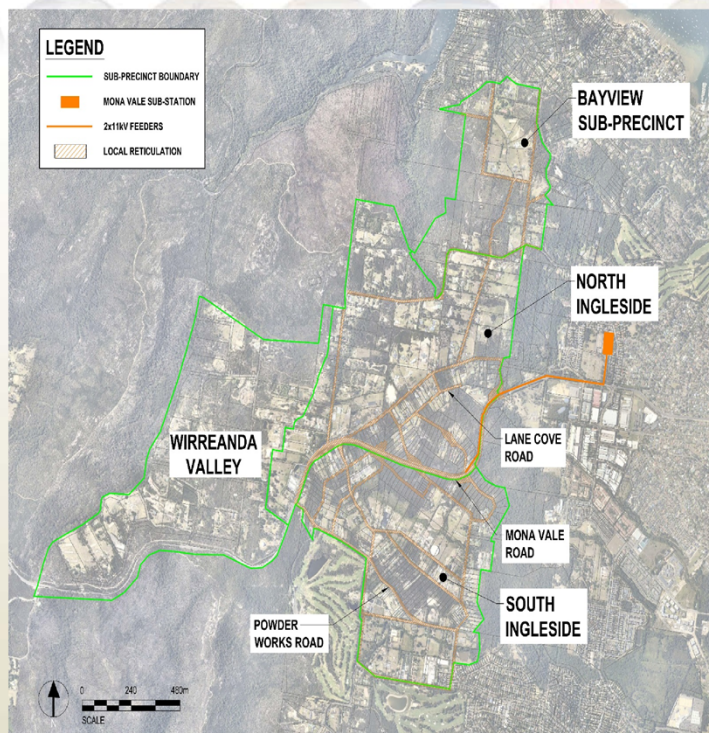

Document Set ID: 5165772
Version: 1, Version Date: 07/07/2015



Lead-in Infrastructure Costs

Service	Sub-Precinct	Opinion of Probable Costs (Excluding GST)
Potable Water	North Ingleside	\$16,300,000
	South Ingleside	\$3,200,000
	Total	\$19,500,000
Wastewater	North Ingleside	\$12,400,000
	South Ingleside	\$10,100,000
	Total	\$22,500,000
Electricity	North Ingleside	\$14,400,000
	South Ingleside	\$15,700,000
	Total	\$30,100,000

Document Set ID: 5165772
Version: 1, Version Date: 07/07/2015





Key Findings

- The proposed development of South Ingleside and North Ingleside can be serviced for electricity, potable water and wastewater
- The provision of fibre to the premise and gas infrastructure will rely upon commercial decisions made by suppliers and developers
- South Ingleside will be significantly cheaper to provide potable water infrastructure to than North Ingleside
- South Ingleside and North Ingleside have similar costs to service for wastewater and electricity.

Document Set ID: 5165772
Version: 1, Version Date: 07/07/2015

